

# HUNTERS<sup>®</sup>

HERE TO GET *you* THERE



## Victoria Mills

Salts Mill Road, Shipley, BD17 7EJ

£110,000



Council Tax: C



# 9 New Mill Victoria Mills

Salts Mill Road, Shipley, BD17 7EJ

£110,000



## Please Note

Please note that any services, heating system or appliances have not been tested, and no warranty can be given or implied as to their working order.

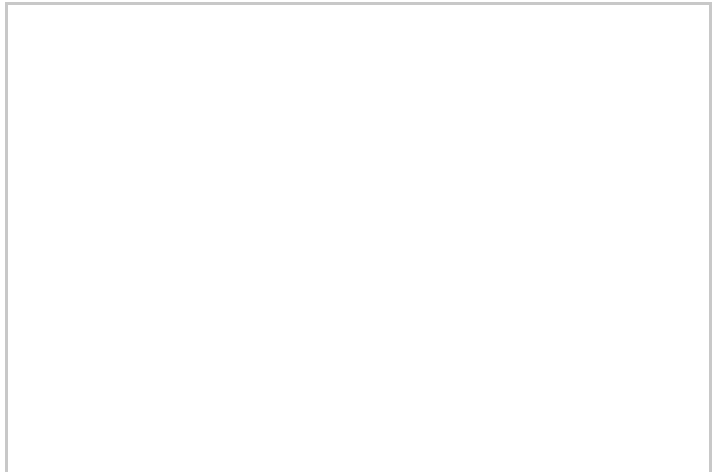
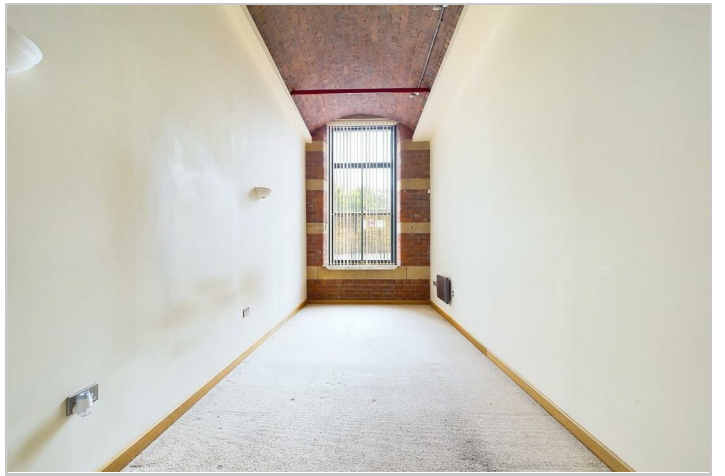

## Road Map



## Hybrid Map



## Terrain Map



## Floor Plan



## Viewing

Please contact our Hunters Shipley Office on 01274 594040 if you wish to arrange a viewing appointment for this property or require further information.

## Energy Efficiency Graph

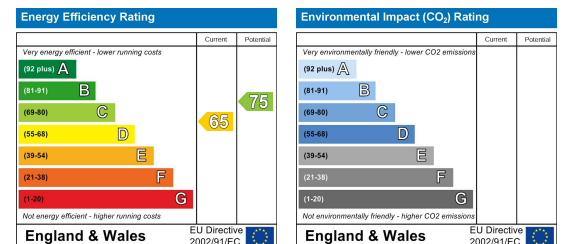

These particulars are intended to give a fair and reliable description of the property but no responsibility for any inaccuracy or error can be accepted and do not constitute an offer or contract. We have not tested any services or appliances (including central heating if fitted) referred to in these particulars and the purchasers are advised to satisfy themselves as to the working order and condition. If a property is unoccupied at any time there may be reconnection charges for any switched off/disconnected or drained services or appliances - All measurements are approximate. **THINKING OF SELLING?** If you are thinking of selling your home or just curious to discover the value of your property, Hunters would be pleased to provide free, no obligation sales and marketing advice. Even if your home is outside the area covered by our local offices we can arrange a Market Appraisal through our national network of Hunters estate agents.