



Belmont, Main Street

Chelmorton, Chelmorton, SK17 9SL

Occupying a lovely position opposite the picturesque 11th century Church of St John the Baptist, this extended cottage has deceptively spacious accommodation arranged over two floors.

At ground floor level the property comprises of entrance hall, sitting room with multi fuel stove, well-equipped kitchen and dining room.

At first floor level there are two double bedrooms, both with lovely views and a family bathroom.

Outside, to the rear of the property is a lovely patio garden with stunning west facing views across local countryside.



- Charming two bedroomed cottage in the village of Chelmorton
- Kitchen
- Two bedrooms both with pleasant views
- Freehold. Council tax band C

- Entrance hall
- Dining room
- Family bathroom

- Sitting room with multi fuel stove
- Gated driveway parking for one vehicle
- Offered to the market with no onward chain









Ground Floor

Approx. 41.3 sq. metres (444.9 sq. feet)

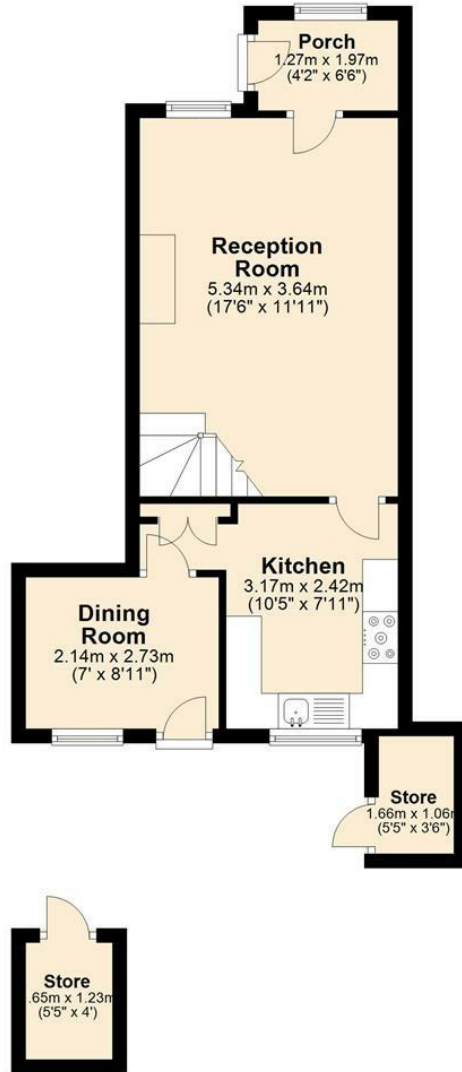

First Floor

Approx. 31.7 sq. metres (341.1 sq. feet)

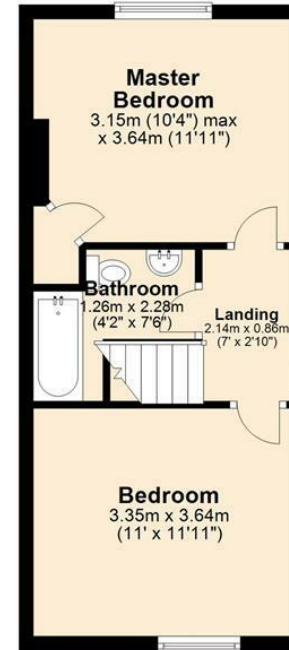

Total area: approx. 73.0 sq. metres (786.0 sq. feet)

Whilst every effort has been made to ensure the accuracy of the floorplan this plan is for reference only to location of rooms and property layout for detailed measurements please refer to the brochure or advice from the marketing Agent. UK Energy Assessors Ltd accept no responsibility for measurements and Gross areas of a property they have not visited. Plan produced using PlanUp.



Bakewell
 3 Royal Oak Place
 Matlock Street
 Bakewell DE45 1HD
 T: 01629 700699
 E: bakewell@elr.co.uk

Banner Cross
 888 Ecclesall Road
 Banner Cross
 Sheffield S11 8TP
 T: 01142 683388
 E: bannercross@elr.co.uk

Dore
 33 Townhead Road
 Sheffield
 S17 3GD
 T: 0114 2362420
 E: dore@elr.co.uk

Hathersage
 Main Road, Hathersage
 Hope Valley
 Derbyshire S32 1BB
 T: 01433 651888
 E: peakdistrict@elr.co.uk

Rotherham
 149 Bawtry Road
 Wickersley
 Rotherham S66 2BW
 T: 01709 917676
 E: wickersley@elr.co.uk

**EADON
 LOCKWOOD
 & RIDDLE**
 ESTD 1840

All rooms have been measured with electronic laser and are approximate measurements only. None of the services to the above property have been tested by ourselves, and we cannot guarantee that the installations described in the details are in perfect working order. Eadon Lockwood & Riddle for themselves, and for the vendors or lessors, produce these brochures in good faith, and are a guideline only. They do not constitute any part of a contract and are correct to the best of our knowledge at the time of going to press.