

# THE RETREAT

**FOR SALE**  
Residential Redevelopment  
Opportunity 547.77 sq m (5,896 sq ft)

The Retreat  
Coventry Road  
Princethorpe  
Warwickshire  
CV23 9QF

**BROMWICH**  
**ARDY**  
024 7630 8900  
[www.bromwichhardy.com](http://www.bromwichhardy.com)

## Property Highlights

- 1 Former Convent building latterly used as HMO
- 2 Substantial brick construction
- 3 Set over two storeys with basement
- 4 Planning consent for four substantial flats
- 5 Available freehold
- 6 Site area: 0.245 acres
- 7 Attractive semi-rural location

### Price

Offers are invited in  
the region of **£700,000**

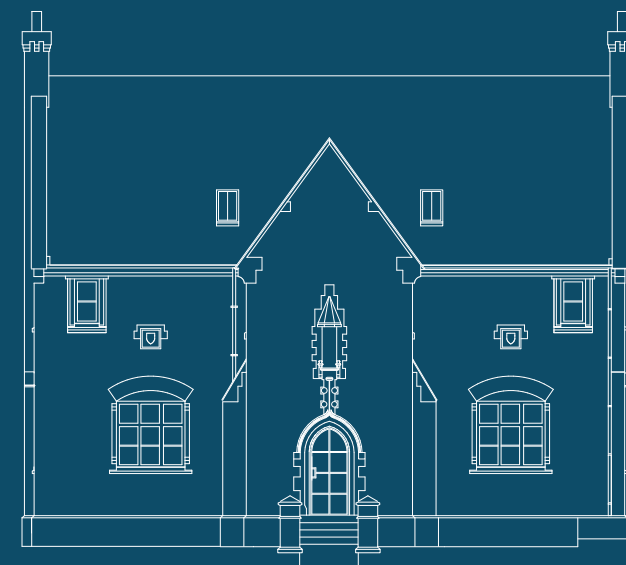

Proposed Rear Elevation

## THE RETREAT

# A unique residential redevelopment opportunity

### Location

The property currently forms part of the Princethorpe College Estate and is located immediately off the Coventry Road Slip Road forming part of the original A423 Coventry Road between Coventry and Southam. The property will retain access off the Coventry Road.

### Description

The Retreat is a substantial residential building originally used as a Convent and more latterly used as a House in Multiple Occupation. The building is now vacant. The property is of brick construction with pitched tiled roofing, having two substantial wings and an original access to the south with period and religious features.

Internally, there is an extensive hallway with grand staircase. Rooms are typically generous in size with high ceilings. There are two reception rooms, dining room, kitchen, lobby, boot room, WC, store, study and utility. At first floor level are six

bedrooms and a single bathroom. There is a small basement cellar.

### Planning Consent

The property achieved planning consent from Rugby Borough Council, reference R23/1204 dated 23rd April 2024, granting consent for extending and altering the building, including sub-division to four apartments with associated access and landscaping, subject to usual conditions.

The site area to be included within the disposal extends to 1,028.30 sq m (0.245 acres).

**(See overleaf for proposed floor plans and estimated areas.)**

### Tenure

The property falls within Land Registry Title No: WK344478. The area to be sold will be as per the planning consent.

The property is available for sale freehold on an unconditional basis.



Proposed Front Elevation



# Proposed Floor Plans

Ground Floor

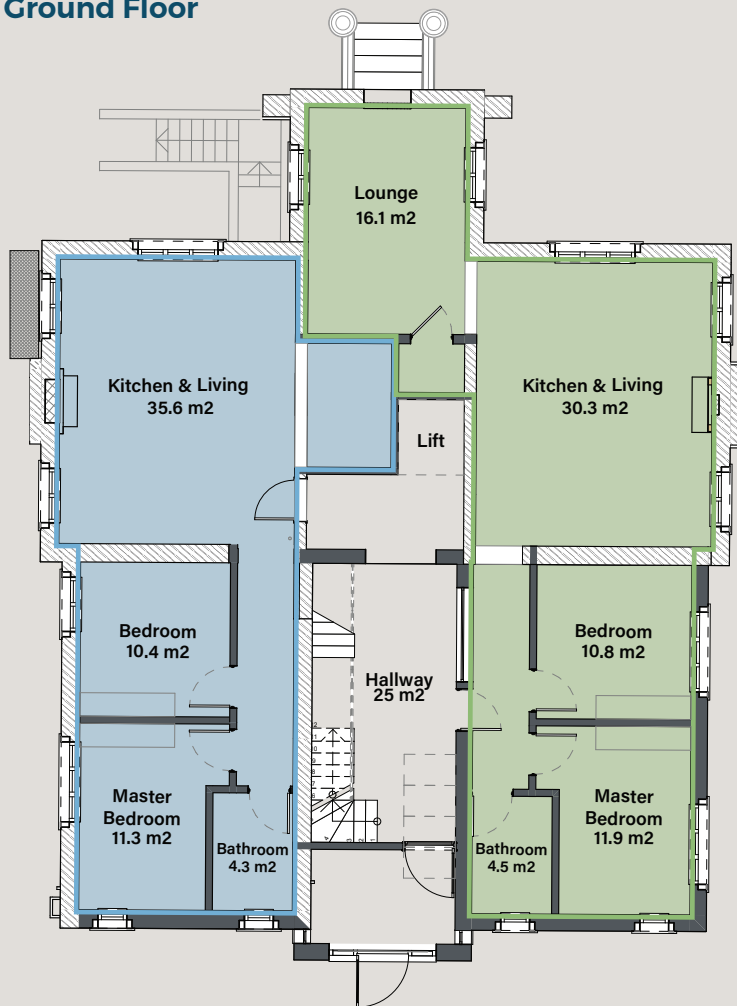

First Floor

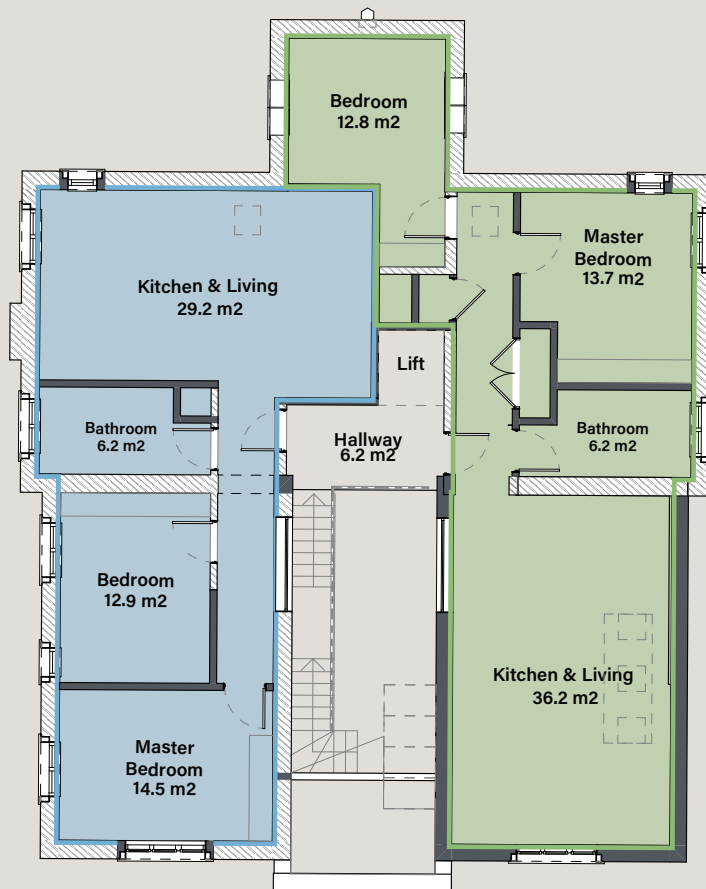

## Accommodation

### Ground Floor

	sq m	sq ft
Flat 1	68.61	738
Flat 2	79.04	851

### First Floor

Flat 1	68.61	738
Flat 2	79.04	851



### VAT

We are advised that the sale will not attract VAT.

### Legal Costs

Each party will be responsible for their own costs involved in the transaction.



Proposed South Elevation



### Viewing

By appointment through the sole agent.

**BROMWICH**  
**ARDY**  
 024 7630 8900  
 www.bromwichhardy.com



### David Penn

david.penn@bromwichhardy.com

**02476 308 900**  
**07771 774 640**



### Charlie Glover

charlie.glover@bromwichhardy.com

**02476 308 900**

### Bromwich Hardy

1 The Cobalt Centre  
 Siskin Parkway East  
 Middlemarch Business Park  
 Coventry CV3 4PE