



Leavesden Road

Watford, WD24 5EL

£240,000



Bright and Spacious One-bedroom first floor maisonette located on Leavesden Road, North Watford.

Over the past few years, this property has undergone significant improvements including a new roof, new windows, and a new boiler.

The property comprises an entrance hall, stairs leading to a spacious landing/ hallway, lounge, modern kitchen, double bedroom and a modern bathroom. The property also benefits from having a good size loft and off street parking.

Conveniently situated to Watford Junction Train Station and good main road links.

*Share of Freehold *



Area Map



Floor Plans

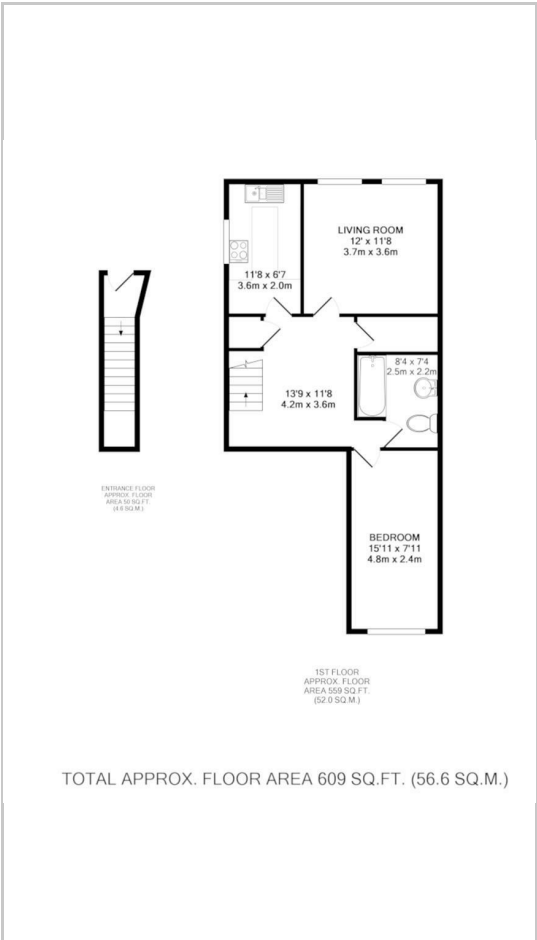

Energy Efficiency Graph

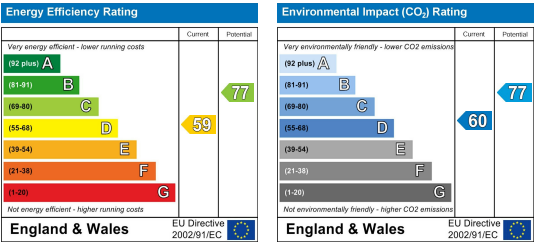

These particulars, whilst believed to be accurate are set out as a general outline only for guidance and do not constitute any part of an offer or contract. Intending purchasers should not rely on them as statements of representation of fact, but must satisfy themselves by inspection or otherwise as to their accuracy. No person in this firm's employment has the authority to make or give any representation or warranty in respect of the property.