



Broad Road, Bacton, Suffolk

Guide Price £520,000

🛏 3 🚿 1 🛋 2

- Entrance Hall and Downstairs • Sitting and Dining Room Cloakroom
- Kitchen
- Family Bathroom
- A further building Plot
- Two Double Bedrooms and Further Single
- One building Plot with a three bed house



***A GREAT OPPORTUNITY to purchase a THREE BEDROOM DETACHED HOUSE AND GARAGE AND TWO BUILDING PLOTS WITH FULL PLANNING ***

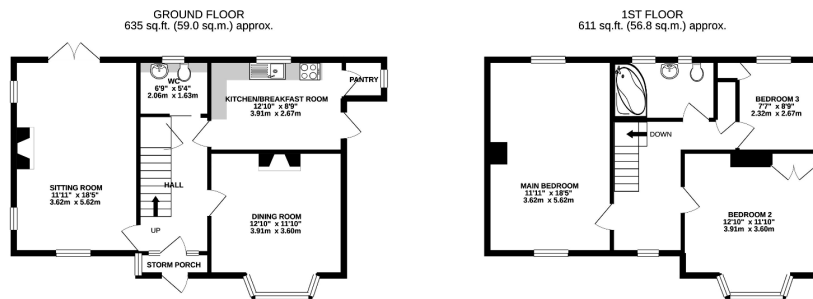

TOTAL FLOOR AREA: 1246 sq.ft. (115.7 sq.m.) approx.
 Whilst every attempt has been made to ensure the accuracy of the floorplan contained here, measurements of doors, windows, rooms and any other items are approximate and no responsibility is taken for any error, omission or mis-statement. This plan is for illustrative purposes only and should be used as such by any prospective purchaser. The services, systems and appliances shown have not been tested and no guarantee as to their operability or efficiency can be given.
 Made with floorplans 10/23

