



41 Cornfield Road, Reigate

Guide Price £1,000,000

 halliwell
marks

41 Cornfield Road

Reigate

- Well extended Semi detached late Victorian house
- Presented in excellent order throughout
- Great location 5 minutes walk to Lesbourne Road shops and services, 7 minute walk to Priory Park and 10 minutes walk to the town centre
- Catchment for Priory and Reigate schools
- Architect designed stylish extension to the rear, giving large open plan kitchen/dining/sitting room
- Four bedrooms, two bathrooms and sitting room, study and play room.
- Off street parking and wider than average plot/rear garden





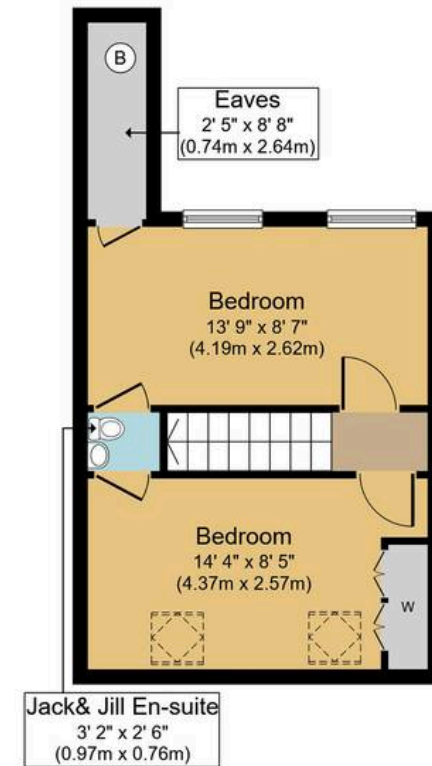
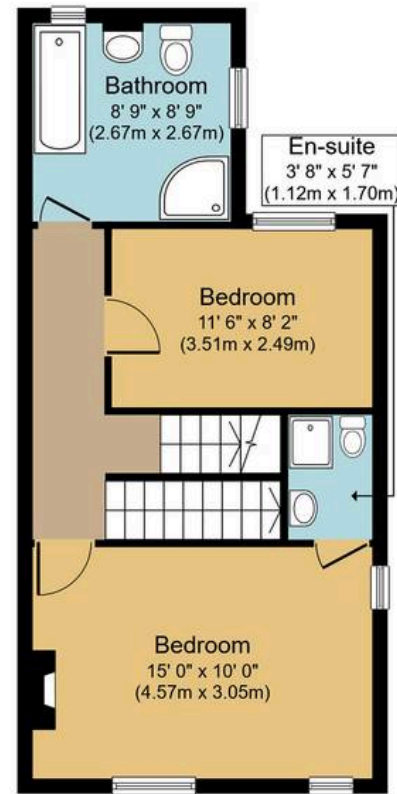
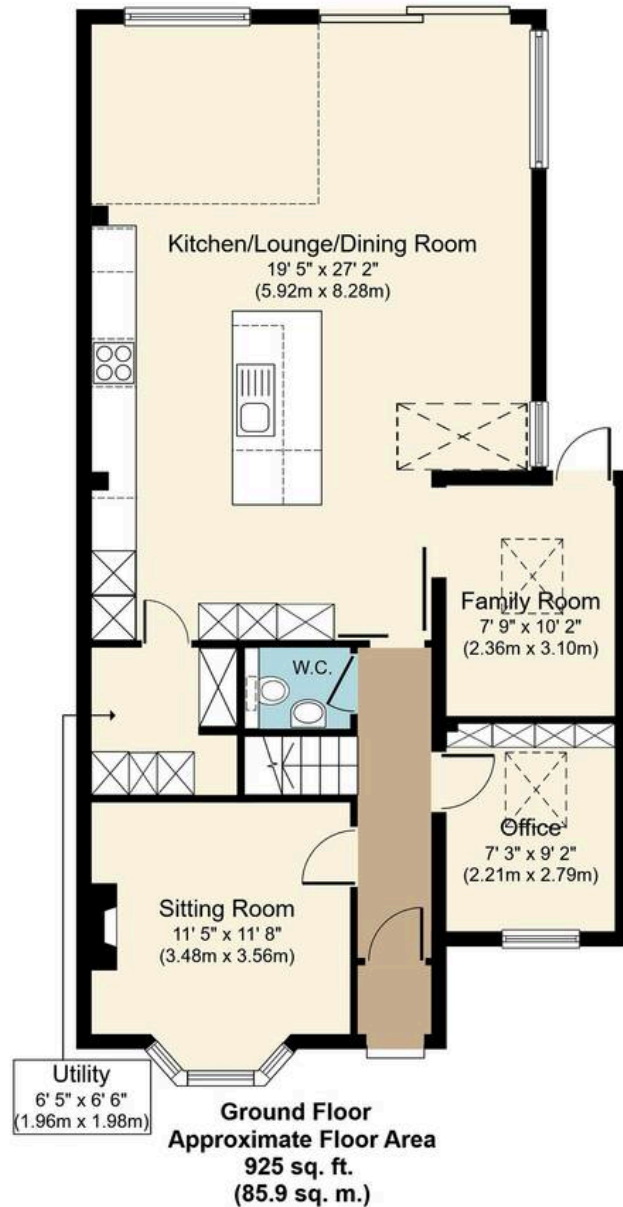

Cornfield Road, RH2
Approx. Gross Internal Floor Area 1,684 sq. ft. (156.4 sq. m.)



Whilst every attempt has been made to ensure the accuracy of the floor plan contained here, measurements of doors, windows, rooms and any other items are approximate and no responsibility is taken for any error, omission, or mis-statement. The measurements should not be relied upon for valuation, transaction and/or funding purposes. This plan is for illustrative purposes only and should be used as such by any prospective purchaser or tenant. The services, systems and appliances shown have not been tested and no guarantee as to their operability or efficiency can be given.