



Wellfield Road, SW16

£450,000

Set back from the road is this charming, two bedroom, freehold cottage. This delightful house has two bedrooms, a large living/dining room as well as a modern kitchen. This property also comes with a private section of the garden as well as being offered to the market with no onward chain.

Wellfield Road is a popular residential road, considered by many as the heart of Streatham and is just moments from the shops, bars and restaurants of Streatham High Road. Wellfield Road is in the catchment of good schools and is connected by both Streatham and Streatham Hill Station offering links to London Victoria and London Bridge.

Features

- Freehold House
- Two Bedrooms
- Private Garden
- Separate Kitchen
- Chain Free
- Modern Space

Wellfield Road,
London, SW16

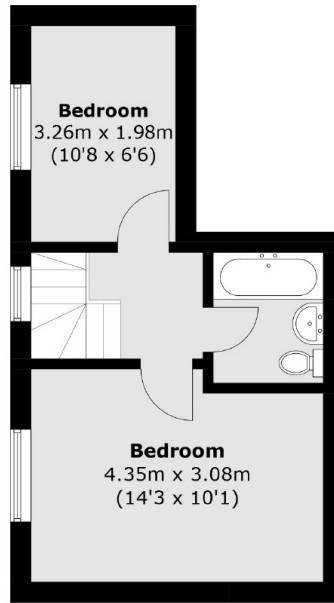

First Floor

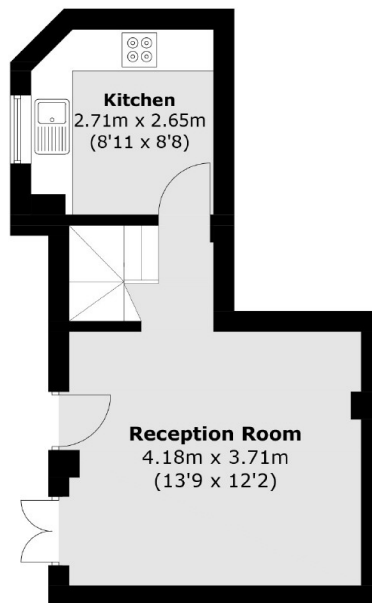

Ground Floor

Total area (approx.): 53.8 sq. m (577.9 sq. ft)

Dexters

Streatham
105 Streatham Hill
London
SW2 4UG
Sales
020 8674 7400

Energy Rating: C. We aim to make our particulars both accurate and reliable. However they are not guaranteed; nor do they form part of an offer or contract. If you require clarification on any points then please contact us, especially if you're traveling some distance to view. Please note that appliances and heating systems have not been tested and therefore no warranties can be given as to their good working order.

 **RICS** | Regulated
Estate Agent
and Letting Agent

dexters.co.uk