



Gleneldon Road, SW16

£3,250 Per calendar month

A spacious four bedroom town house set on a quiet residential road. The property is set over three floors and is ideal for professional sharers. Additionally the property benefits from two bathrooms, private balcony and a bright reception room.

Gleneldon Road is set just off Streatham High Road close to the shops, 24 hr Tesco supermarket, pubs and restaurants. The property is also in between both Tooting Common and Streatham Common.

Features

- Four Double Bedrooms
- Split Level
- Two Bathrooms
- Private Balcony
- Spacious Reception
- Excellent Location

Gleneldon Road, London, SW16

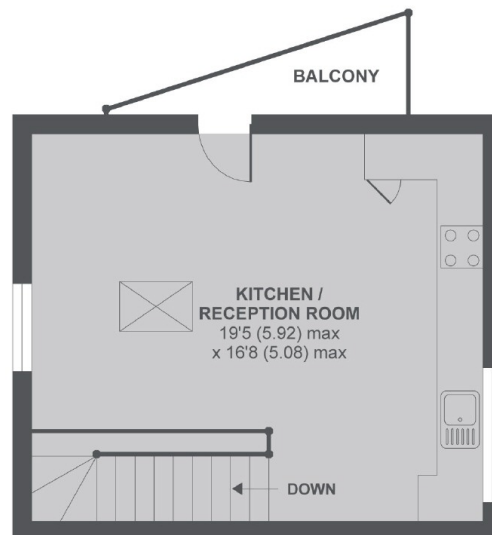

2nd Floor

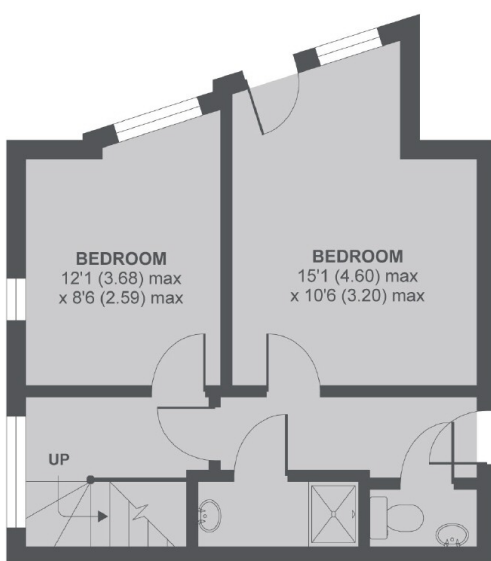

Ground Floor

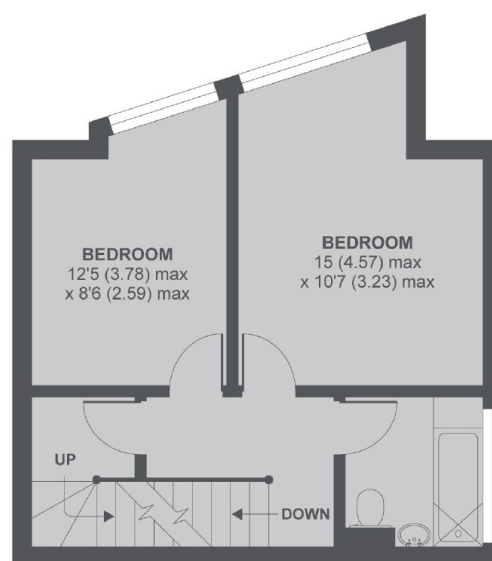

1st Floor

Gleneldon Road SW16

MAIN HOUSE APPROX FLOOR AREA 1070 SQ.FT 99.4 SQ.M

Copyright nichecom.co.uk 2018 REF : 259189

Dexters

Streatham
105 Streatham Hill
London
SW2 4UG
Lettings
020 8674 8400

Energy Rating: D. We aim to make our particulars both accurate and reliable. However they are not guaranteed; nor do they form part of an offer or contract. If you require clarification on any points then please contact us, especially if you're traveling some distance to view. Please note that appliances and heating systems have not been tested and therefore no warranties can be given as to their good working order.

 **RICS** | Regulated
Estate Agent
and Letting Agent

dexters.co.uk