



Streatham Hill, SW2

£300,000

A one double bedroom apartment located in a charming art deco building. Stylishly renovated by the current owner this property has a modern separate kitchen, large reception with bay window as well as a double bedroom with fitted shutters, leading through to the bathroom and separate w/c. This property is located within Wavertree court which has well maintained communal grounds, an on site porter and has heating and hot water included within the service charge.

Wavertree Court, is located just off of Wavertree Road set back from Streatham Hill. The property is extremely well located, close to Streatham Hill Station and is easily accessible for a number of bus routes which lead into Brixton.

Features

- One Double Bedroom
- Stylish Condition
- Separate Kitchen
- Communal Grounds
- Modern Bathroom
- Close to Station

Streatham Hill, London, SW2

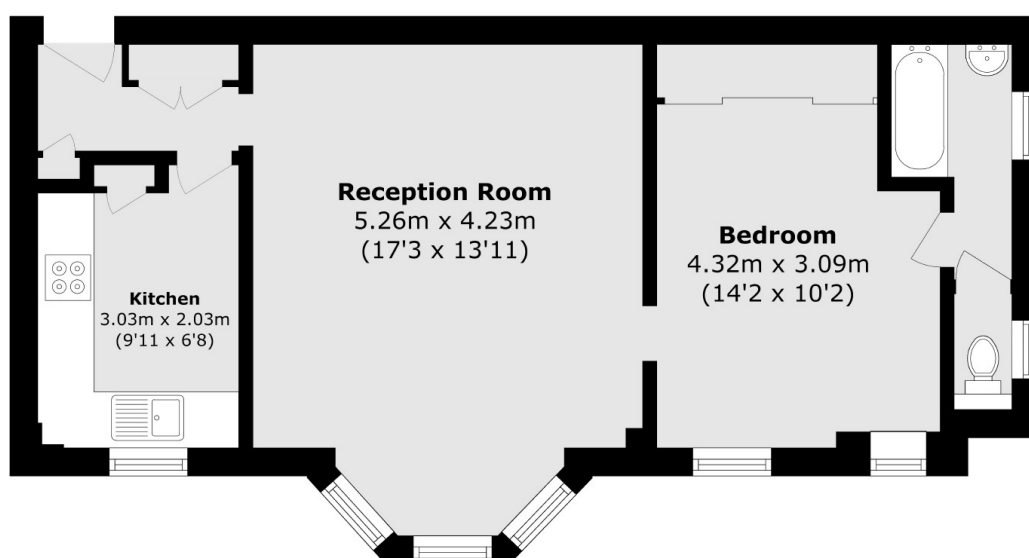

Total area (approx.): 46.9 sq. m (504.8 sq. ft)