



Hitherfield Road, SW16

£1,125,000

Dexters



Hitherfield Road, SW16

Offered with no onward chain, is this charming four bedroom family home. Full of period charm with two spacious receptions and large kitchen diner this property has plenty of space throughout. There is a downstairs w/c as well as a large garden that can be accessed via one of the reception rooms or through the double doors in the kitchen. The garden has a decked area, large Astroturf lawn and shed to the rear and is flooded with sunlight due to its south east/east facing.

Upstairs on the first floor are three large double bedrooms with stylish family bathroom. The top floor offers a further fourth bedroom and shower room as well as plenty of eaves storage.

Located just up the road, a few doors down from Hitherfield Road Primary School the property is perfect for a growing family. The property is perfectly placed for transport links with Streatham Hill and Tulse Hill stations close by offering links into London Victoria, London Bridge and Blackfriars. Streatham Hill and West Norwood High Street provides a range of local shops, bars and restaurants.

Features

- Four Bedrooms
- Large Garden
- Stylish Interior
- Great Location
- Two Reception Rooms
- Two Bathrooms







Hitherfield Road, London, SW16

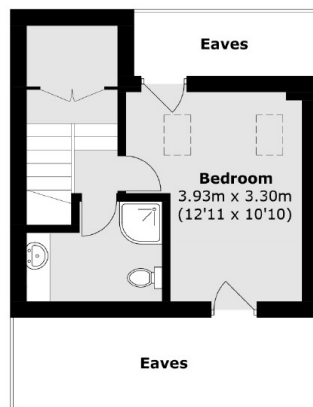

Second Floor

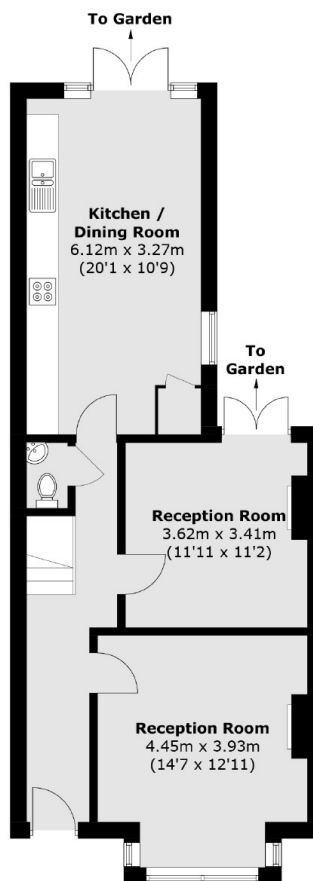

Ground Floor

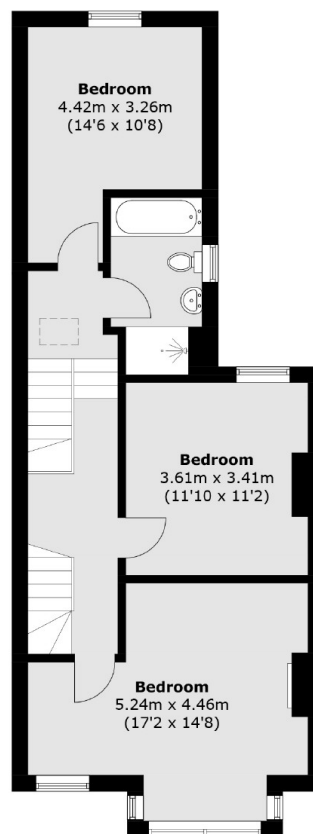

First Floor

Total area (approx.): 146.1 sq. m (1,572.6 sq. ft)
(Excluding Eaves)