



Lewin Road, SW16

£400,000

Situated on the first floor of a period conversion is this two double bedroom, chain free home. This property is flooded with natural light including a big bay window in the front reception, modern separate kitchen and bathroom.

Lewin Road is positioned perfectly for Streatham Common and Streatham Stations as well as being adjacent to the Common. Easy access onto the High Street and Leisure Centre mean you have everything on your doorstep whilst situated on a quiet residential street.

Features

- Two Double Bedrooms
- Chain Free
- Modern Kitchen
- High Ceilings
- Quiet Street
- Close to Stations

Lewin Road, London, SW16

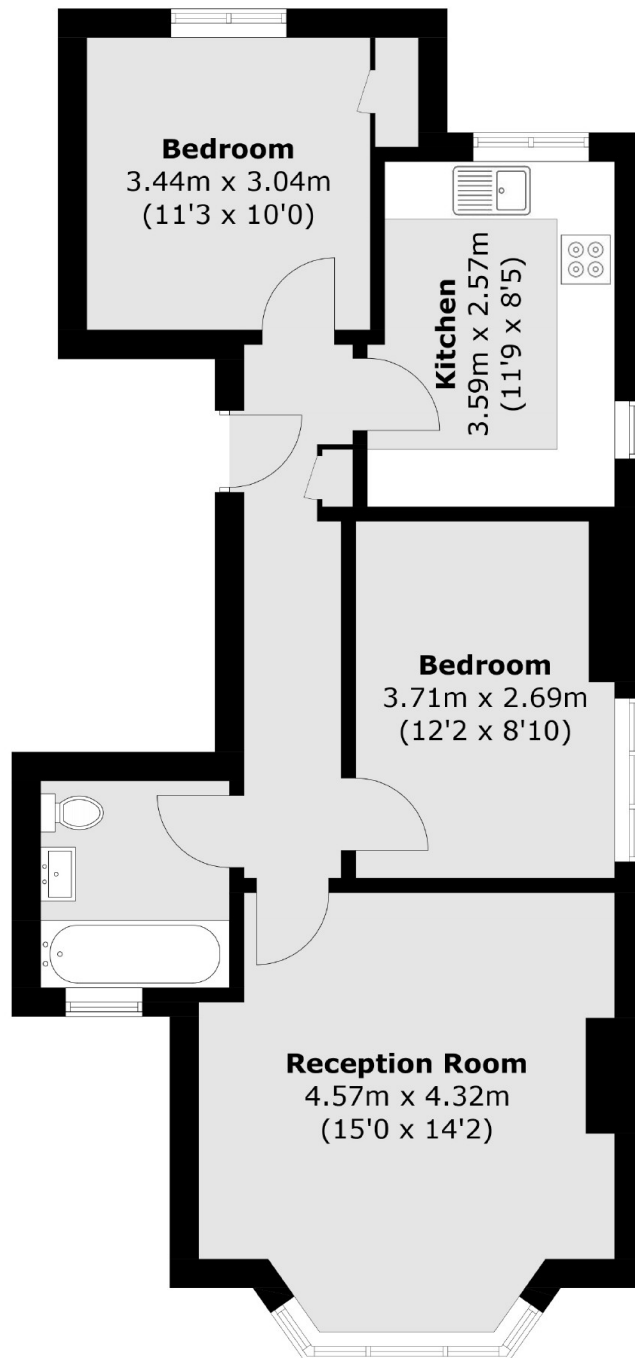

Total area (approx.): 59.0 sq. m (635.1 sq. ft)

Dexters

Streatham
105 Streatham Hill
London
SW2 4UG
Sales
020 8674 7400

Energy Rating: E. We aim to make our particulars both accurate and reliable. However they are not guaranteed; nor do they form part of an offer or contract. If you require clarification on any points then please contact us, especially if you're traveling some distance to view. Please note that appliances and heating systems have not been tested and therefore no warranties can be given as to their good working order.

 **RICS** | Regulated
Estate Agent
and Letting Agent

[dexters.co.uk](https://www.dexters.co.uk)