



Cricklade Avenue, SW2

£3,300 Per calendar month

A four double bedroom family home with separate kitchen and breakfast room, large living room, further study and private garden. Perfect for a family or four sharers.

Cricklade Avenue is moments away from the vibrant Streatham Hill that has some award winning restaurants and bars, with transport links into Victoria in under 20 minutes.

Features

- Four/Five Bedroom House
- Wooden Flooring
- Large Reception Room
- Spacious Bedrooms
- Private Garden
- Prime Location

Cricklade Avenue, London, SW2

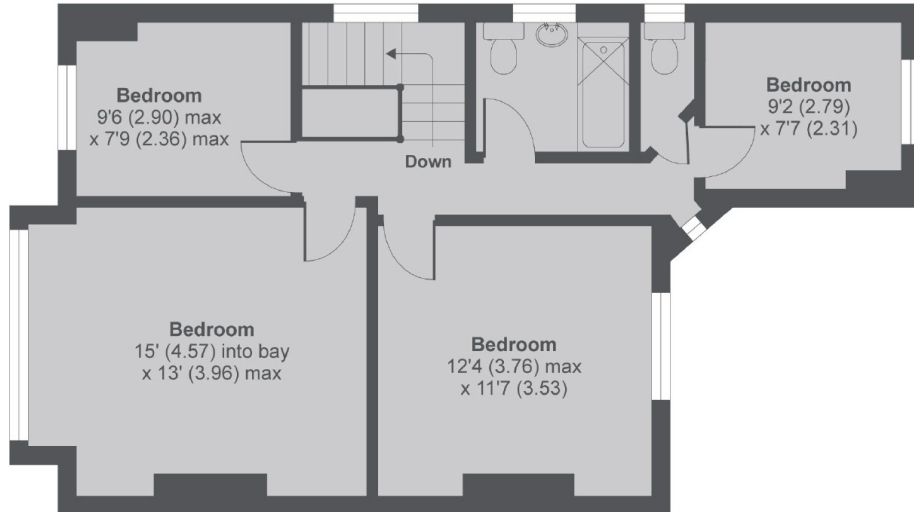

1st Floor

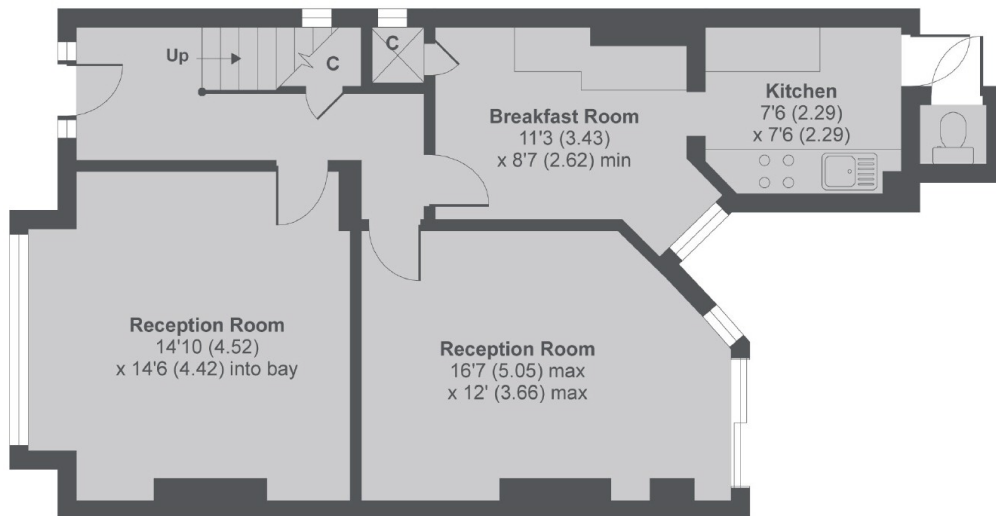

Ground Floor

Cricklade Avenue, SW2

MAIN HOUSE APPROX FLOOR AREA 1359 SQ.FT 126.2 SQ.M

OUTBUILDINGS APPROX FLOOR AREA 8 SQ.FT 0.7 SQ.M

Copyright nichecom.co.uk 2016 Produced for Dexters REF : 131561

Dexters

Streatham
105 Streatham Hill
London
SW2 4UG
Lettings
020 8674 8400

Energy Rating: F. We aim to make our particulars both accurate and reliable. However they are not guaranteed; nor do they form part of an offer or contract. If you require clarification on any points then please contact us, especially if you're traveling some distance to view. Please note that appliances and heating systems have not been tested and therefore no warranties can be given as to their good working order.

 **RICS** Regulated
Estate Agent
and Letting Agent

dexters.co.uk