



## Streatham High Road, SW16

£575,000

At over 1,000sqft this three bedroom home has two bathrooms as well as an expansive living space. The current owners configured the living room with a generous sofa curved around the large balcony, bringing the outside in. There is a modern Kitchen as well as a parking space to the rear of the development.

Picture House is located to the rear of this converted cinema. The property is situated right in the hub of Streatham Hill providing a range of shops and restaurants and great transport links via Clapham Junction into London Victoria. There are also a range of buses linking to Brixton.

### Features

- Three Bedrooms
- Two Bathrooms
- Large Balcony
- Open-Plan
- Convenient Location
- Modern Throughout

# Streatham High Road, London, SW16

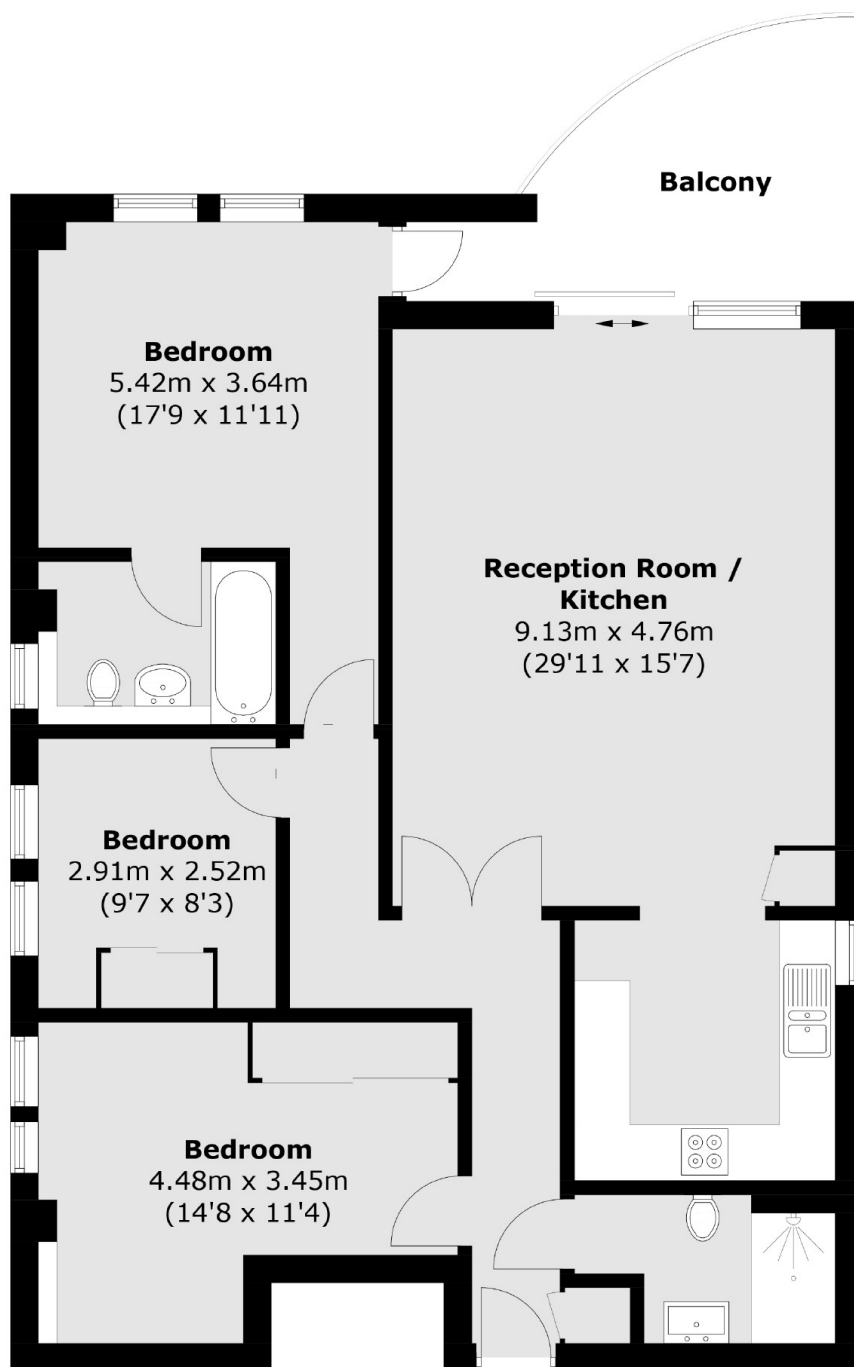

## Second Floor

Total area (approx.): 95.5 sq. m (1027.9 sq. ft)

Balcony : 10.1 sq. m (108.7 sq. ft)