



Knollys Road, SW16

£400,000

Located on the raised ground floor is this charming, two bedroom period conversion. This home has a bright front facing reception with period fireplace as well as a modern separate kitchen, bathroom and two bedrooms. At the rear of the property is a large communal garden.

Knollys Road is located equidistant between Streatham, Tulse Hill and West Norwood with a great selection of local amenities on your door step including access to both Tulse Hill, Streatham Hill and West Norwood Mainline Stations providing frequent rail links into central London.

Features

- Two Bedrooms
- Period Conversion
- Modern Kitchen
- Raised Ground Floor
- Communal Garden
- Bright Flat

Knollys Road, London, SW16

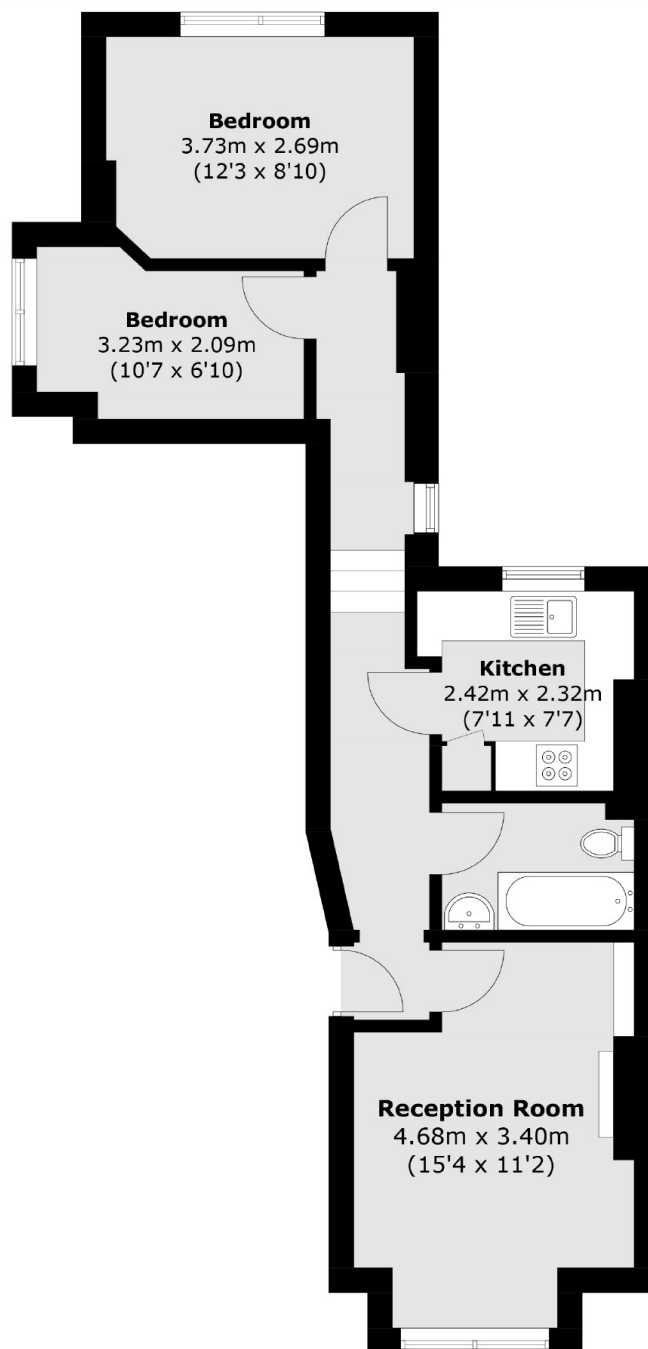

Total area (approx.): 50.9 sq. m (547.9 sq. ft)