



Prentis Road, SW16

£370,000

Located on a street just off of Streatham High Road is this quiet rear facing, two double bedroom apartment. With far reaching views and plenty of space this property has a modern bathroom, living area as well as a kitchen/diner which is open to the living space. This property is convenient and has everything you need right on your doorstep.

Prentis Road is conveniently located just off Streatham High Road equidistant between streatham and streatham hill mainline station. It is perfectly placed for and a variety of shops, bars and restaurants and frequent bus routes to Brixton town centre.

Features

- Two Double Bedrooms
- Modern Bathroom
- Large Living Space
- Top Floor
- Rear Facing
- Close to High Street

Prentis Road, London, SW16

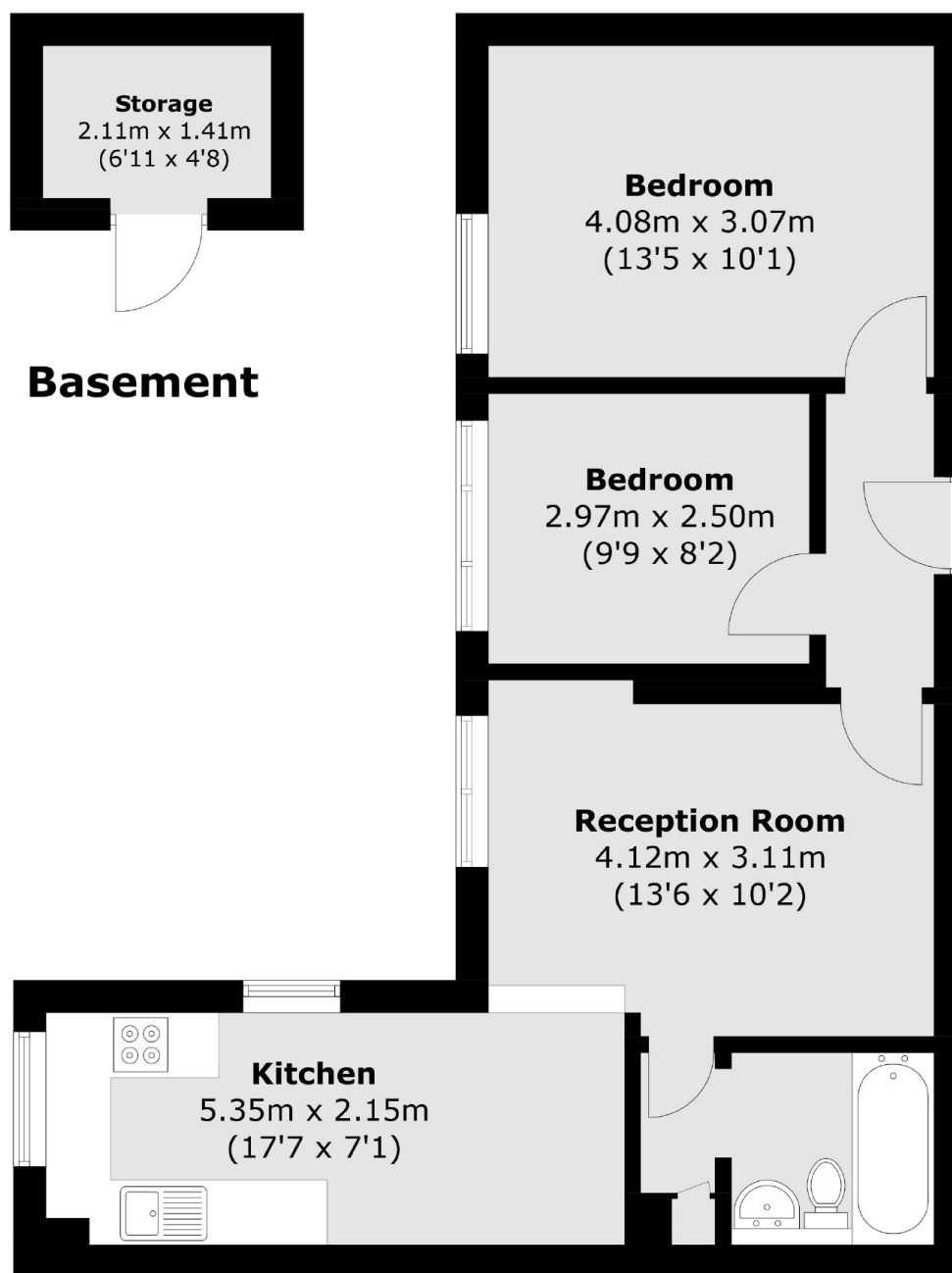

Total area (approx.): 57.7 sq. m (621.6 sq. ft)
(Including Basement)