



Mountearl Gardens, SW16

£280,000

This lovely one bedroom apartment is a fantastic property for anyone looking to get onto the property ladder. Full of natural light this home has a double bedroom with built in wardrobes, an open plan kitchen reception room and a stylish shower room.

The development offers further communal gardens complete with Pergola and designated BBQ area as well as two bicycle storage rooms.

Mountearl Gardens is off of Leigham Court Road which offers easy access to Streatham Hill with transport links into Brixton and Clapham Junction. This property is conveniently located for the array of local amenities on Streatham High Road.

Features

- One Double Bedroom
- Communal Grounds
- Modern Flat
- Open-Plan
- Quiet Location
- Streatham Hill Location

Mountearl Gardens, London, SW16

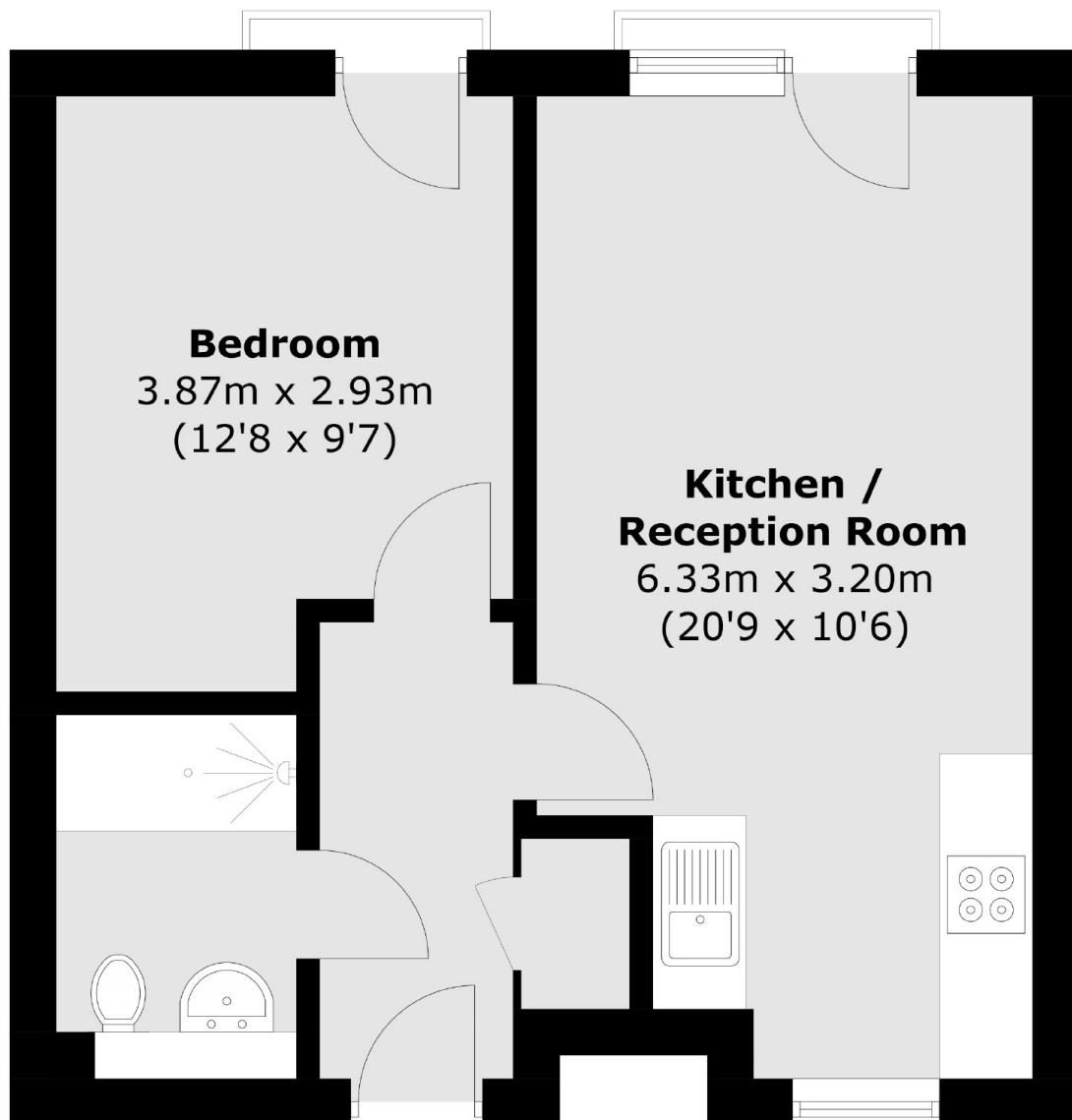

Total area (approx.): 39.7 sq. m (427.3 sq. ft)

Dexters

Streatham
105 Streatham Hill
London
SW2 4UG
Sales
020 8674 7400

Energy Rating: B. We aim to make our particulars both accurate and reliable. However they are not guaranteed; nor do they form part of an offer or contract. If you require clarification on any points then please contact us, especially if you're traveling some distance to view. Please note that appliances and heating systems have not been tested and therefore no warranties can be given as to their good working order.

 **RICS** | Regulated
Estate Agent
and Letting Agent

dexters.co.uk