



Ellison Road, SW16

£400,000

At just under 800sqft is this two double bedroom garden flat. In need of modernising this property has plenty of potential for any buyer looking to add their own stamp onto the property. This home has a separate kitchen/diner and mature garden.

Ellison Road is situated within a popular grid of roads found just off Streatham Common. Transport can be found at both Streatham Common and Streatham Stations both of which provide links into the City and the West End. Conveniently, there is a collection of local shops round the corner.

Features

- Two Double Bedrooms
- Private Garden
- Separate Kitchen
- Chain Free
- Plenty of Storage
- Close to Station

Ellison Road,
London, SW16

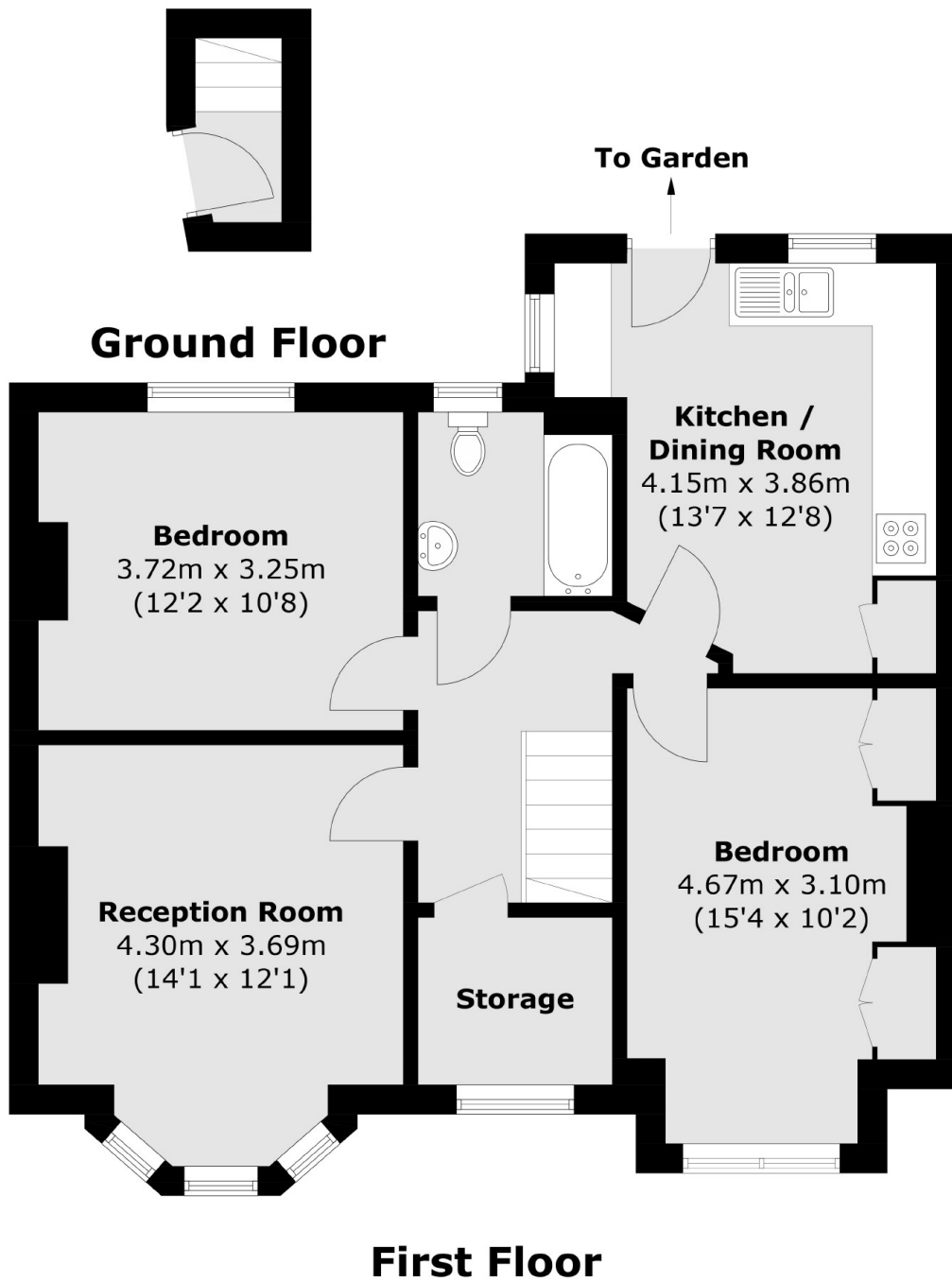

Total area (approx.): 73.1 sq. m (786.8 sq. ft)

Dexters

Streatham
105 Streatham Hill
London
SW2 4UG
Sales
020 8674 7400

Energy Rating: . We aim to make our particulars both accurate and reliable. However they are not guaranteed; nor do they form part of an offer or contract. If you require clarification on any points then please contact us, especially if you're traveling some distance to view. Please note that appliances and heating systems have not been tested and therefore no warranties can be given as to their good working order.

 **RICS** | Regulated
Estate Agent
and Letting Agent

dexters.co.uk