



Ryecroft Road, SW16

£575,000

Dexters



Ryecroft Road, SW16

OFFERS OVER. At over 1,200sqft this property is rare to the area. With three double bedrooms as well as plenty of living space, this property is ideal for anyone wanting a spacious and flexible layout.

This home is sold with no onward chain, its own front door and a parking space. The mature, large garden to the rear has both a paved and lawn area as well as tall trees creating privacy at the back.

Ryecroft Road is a quiet crescent situated next to Streatham Common and Norwood Grove. The property is sat equidistant between West Norwood and Streatham Stations which provide access into the city. This road holds some of the most prestigious houses in the area.

Features

- Three Bedrooms
- Own Front Door
- Large Garden
- Close to Common
- Plenty of living space
- Study Area



Ryecroft Road, London, SW16

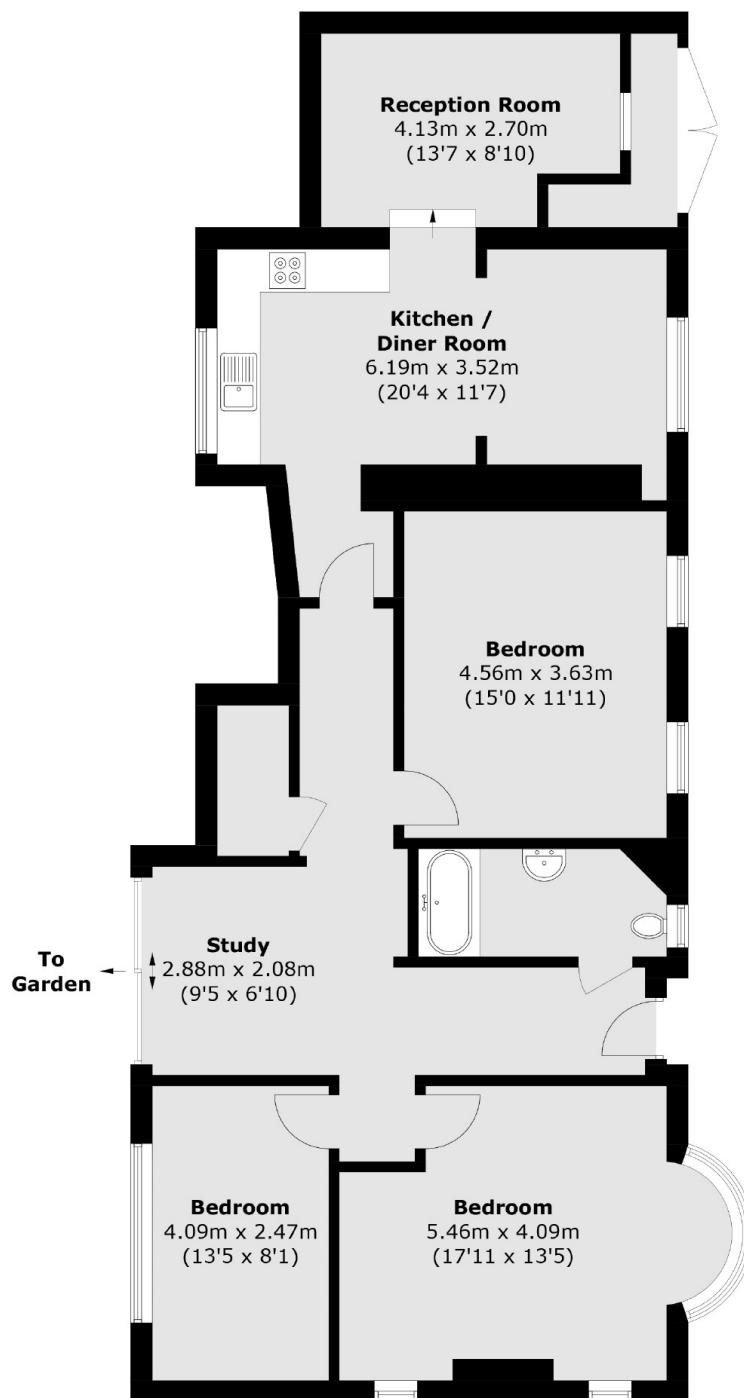

Total area (approx.): 113.8 sq. m (1224.9 sq. ft)
Store: 2.4 sq. m (25.8 sq. ft)

Dexters

Streatham
105 Streatham Hill
London
SW2 4UG
Sales
020 8674 7400

Energy Rating: D. We aim to make our particulars both accurate and reliable. However they are not guaranteed; nor do they form part of an offer or contract. If you require clarification on any points then please contact us, especially if you're traveling some distance to view. Please note that appliances and heating systems have not been tested and therefore no warranties can be given as to their good working order.

 **RICS** | Regulated
Estate Agent
and Letting Agent

dexters.co.uk