



Ryecroft Road, SW16

£635,000

At over 1,200sqft this property is rare to the area. With three double bedrooms as well as plenty of living space, this property is ideal for anyone wanting a spacious and flexible layout.

This home is sold with no onward chain, its own front door and a parking space. The mature, large garden to the rear has both a paved and lawn area as well as tall trees creating privacy at the back.

Ryecroft Road is a quiet crescent situated next to Streatham Common and Norwood Grove. The property is sat equidistant between West Norwood and Streatham Stations which provide access into the city. This road holds some of the most prestigious houses in the area.

Features

- Three Bedrooms
- Own Front Door
- Large Garden
- Close to Common
- Plenty of living space
- Study Area

Ryecroft Road, London, SW16

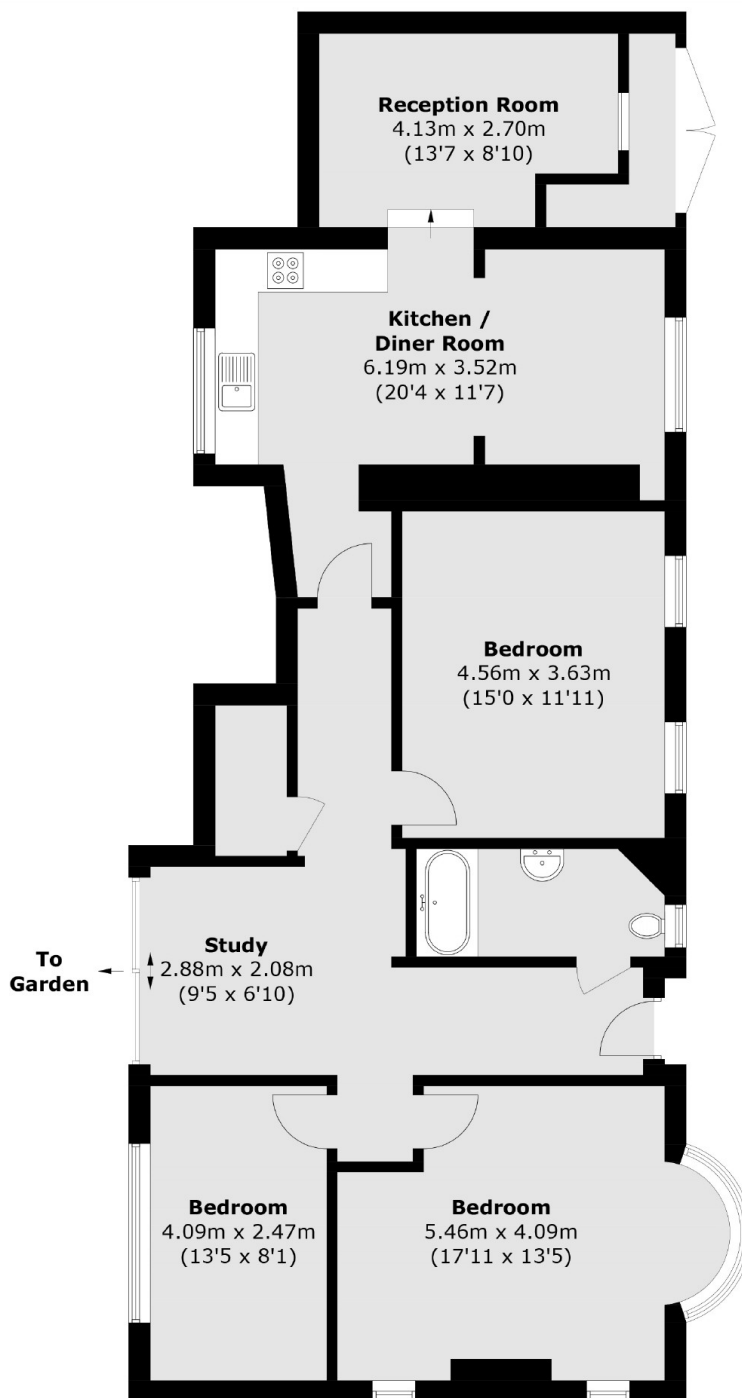

Total area (approx.): 113.8 sq. m (1224.9 sq. ft)
Store: 2.4 sq. m (25.8 sq. ft)