



Knollys Road, SW16

£625,000

This three bedroom family home has a bright large reception room, a kitchen/diner with doors leading out to the garden. Upstairs there are three bedrooms, with one that can be used as a study or nursery. There is also a family bathroom located on this floor. Further space can be added as there is scope to extend to the side of the property and convert the loft into a further bedroom.

Knollys Road is located equidistant between Streatham and Tulse Hill with a great selection of local amenities on your door step including access to both Tulse Hill and Streatham Hill Mainline Stations providing frequent rail links into central London.

Features

- Three Double Bedrooms
- End of Terrace
- Recently Refurbished
- Private Garden
- Potential to Extend
- No Chain

Knollys Road, London, SW16

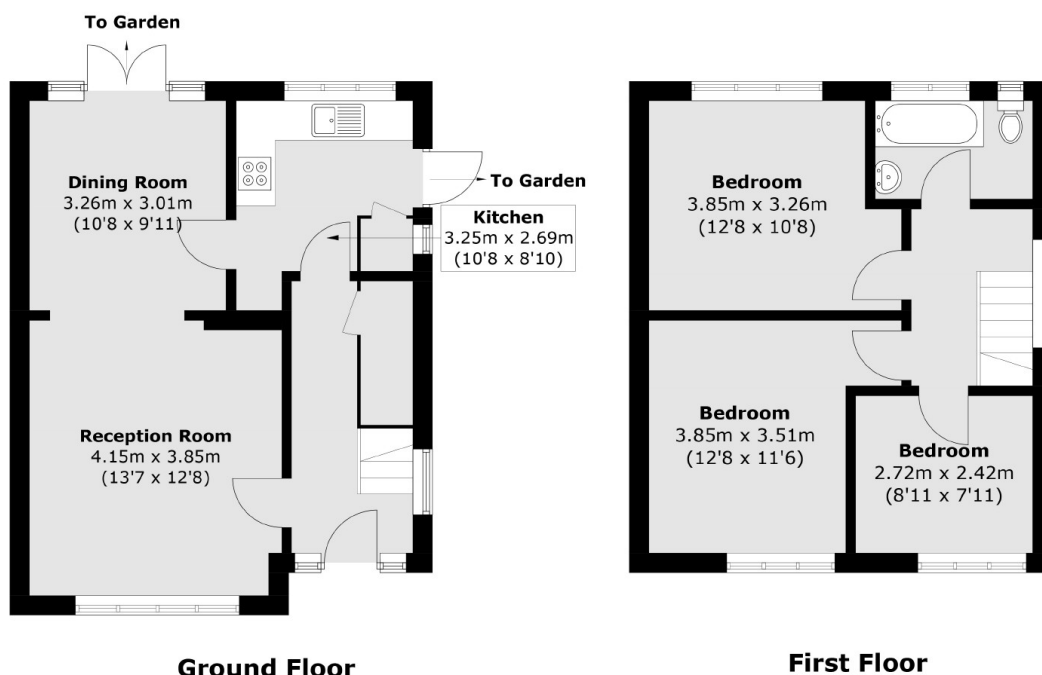

Total area (approx.): 83.6 sq. m (899.9 sq. ft)