



Tierney Road, SW2

£350,000

Situated within a handsome Victorian house and only moments away from Streatham Hill, this split level one bedroom property has a bright rear facing aspect and also has the benefit of a communal garden.

Ideally situated for the amenities of Streatham including shops, restaurants and bars, the property is also within easy reach of Streatham Hill station and excellent bus routes to Brixton and Clapham Common.

Features

- Double Bedroom
- Loft Access
- Split Level
- Modern Shower Room
- Communal Garden
- Share of Freehold

Tierney Road,
London, SW2

First Floor

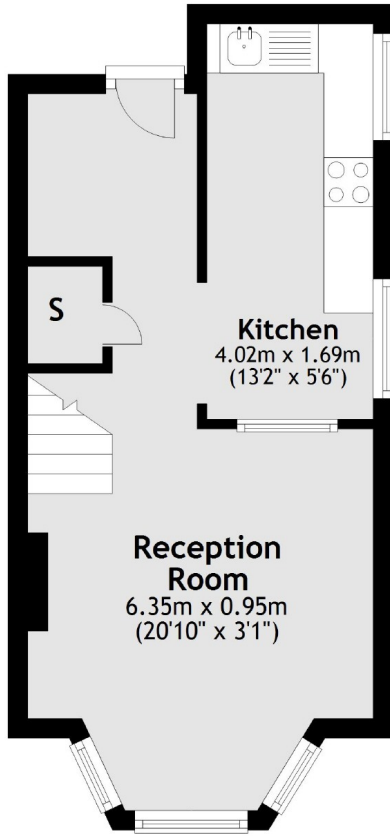

Second Floor

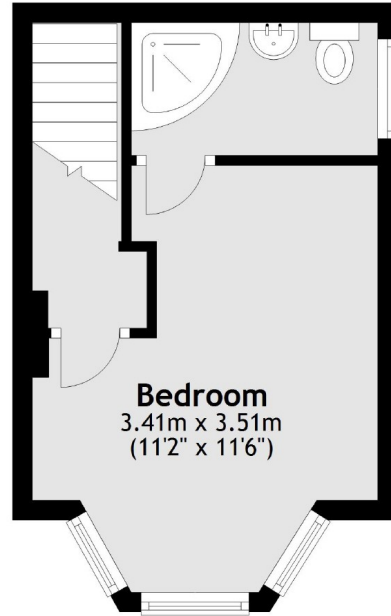

Total area: approx. 43.5 sq. metres (468.5 sq. feet)