



Leigham Court Road, SW16 £500,000

Located on the ground floor of this semi-detached property, is a charming, two bedroom garden flat. This property benefits from a modern kitchen/diner as well as a conservatory with doors leading out to the garden. The property also benefits from a share of the freehold.

Leigham Court Road is well located to Streatham Hill and Tulse Hill Stations both of which provide frequent access to London Victoria and London Bridge. A good selection of shopping facilities are close by along Streatham High Road and West Norwood.

Features

- Share Of Freehold
- Two Double Bedrooms
- Private Garden
- Over 990 Sq Ft
- Convenient Location
- Ground Floor Flat

Leigham Court Road,
London, SW16

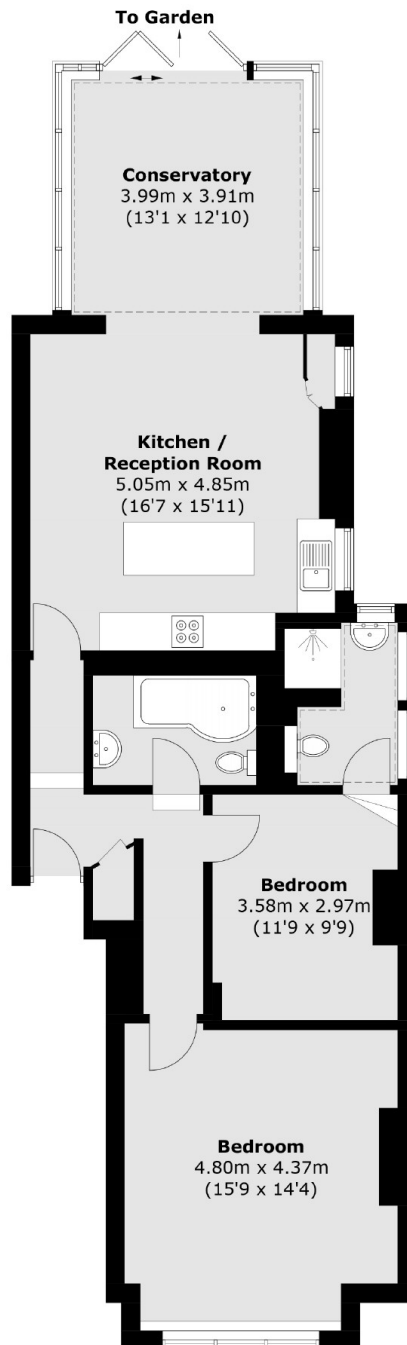

Total area (approx.): 92.3 sq. m (993.5 sq. ft)