



Goodman Crescent, SW2

£550,000

Rare to the area and backing onto one of the best streets in Streatham is this beautifully refurbished two double bedroom house. With plenty of living space this property can be open-plan but also can be separated off by two large sliding doors. There is a front and rear garden providing a complete feeling of privacy. This home has been renovated extensively throughout.

Goodman Crescent is centrally located for access into both Balham and Streatham Town centres where you will find a vast array of shops, pubs and restaurants. Streatham Hill mainline station with links to London Victoria is only a few hundred yards away.

Features

- Freehold House
- Two Double Bedrooms
- Front and Rear Garden
- Off-Street Parking
- Modern Interior
- Plenty of Storage

Goodman Crescent, London, SW2

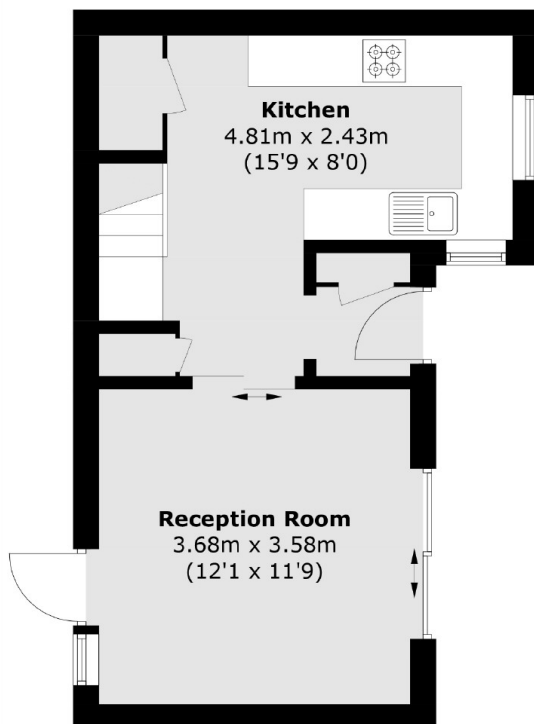

Ground Floor

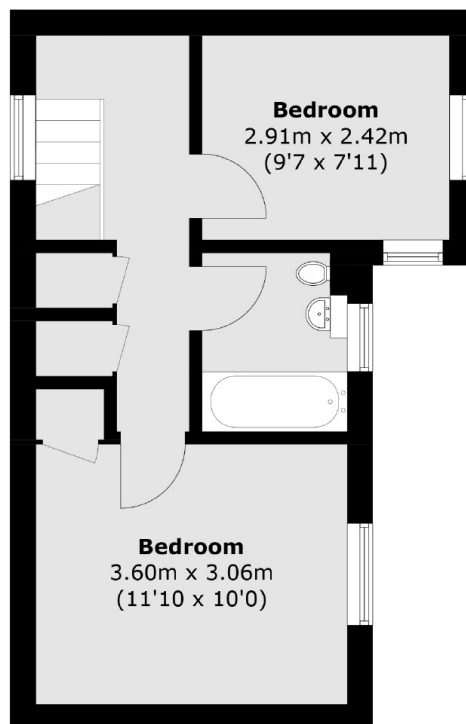

First Floor

Total area (approx.): 63.6 sq. m (684.5 sq. ft)