



Covington Way, SW16  
£700,000

**Dexters**



## Covington Way, SW16

**OFFERS OVER:** Located on a quiet street is this four bedroom, semi-detached, family home. There is plenty of space throughout with a double reception room as well as a further second reception and separate kitchen. To the rear of the property is the large garden which feels very private, overlooking the trees of Biggin woods.

There are two bathrooms upstairs, with one being en-suite as well as a downstairs utility and separate w/c. There is also off-street parking to the front of the property. This home has plenty of potential for a growing family.

Covington Way is a quiet street surrounding Norwood Grove and the Rookery Gardens. This leafy part of Streatham has plenty of green open spaces to enjoy. You can access both Norbury and Streatham Stations which have access into London Victoria. Streatham High Road offers a great mix of pubs, shops and restaurants.

### Features

- Four Bedrooms
- Two Bathrooms
- Off-Street Parking
- Quiet Location
- Large Garden
- Semi-detached





Covington Way,  
London, SW16

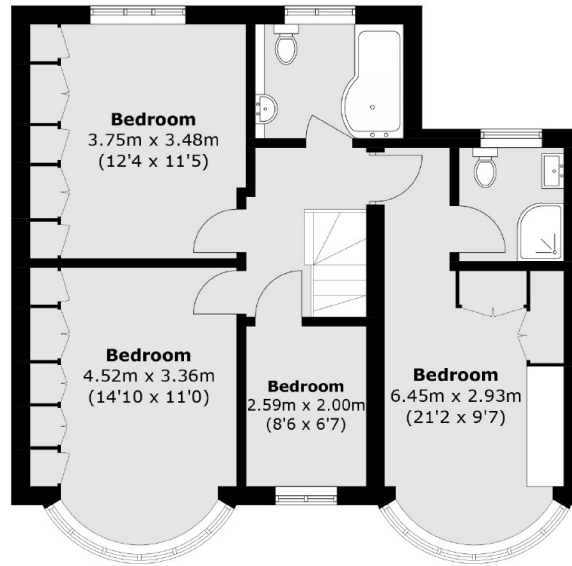

**First Floor**

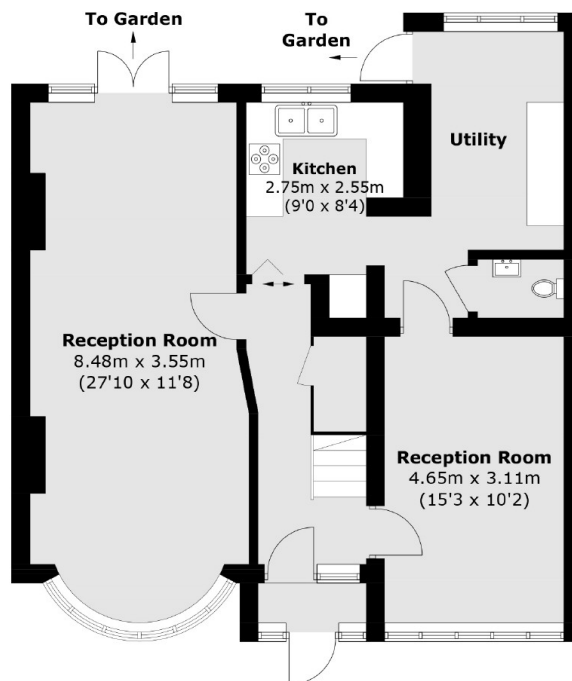

**Ground Floor**

Total area (approx.): 137.9 sq. m (1,484.3 sq. ft)