



Streatham High Road, SW16 £300,000

A one double bedroom purpose built flat close to Streatham Hill. The bright property is presented in excellent decorative condition throughout with openplan kitchen/living room and modern bathroom/wc.

Norwich House is perfectly placed for Streatham town centre and Strreatham Hill mainline station providing onward journeys to London Victoria via Clapham Junction, Streatham Hills local shops, bars and restaurants are all on your doorstep.

Features

- Double Bedroom
- Bright reception
- Modern Development
- Close To Streatham Hill
- Excellent Condition
- Convenient Location

Streatham High Road,
London, SW16

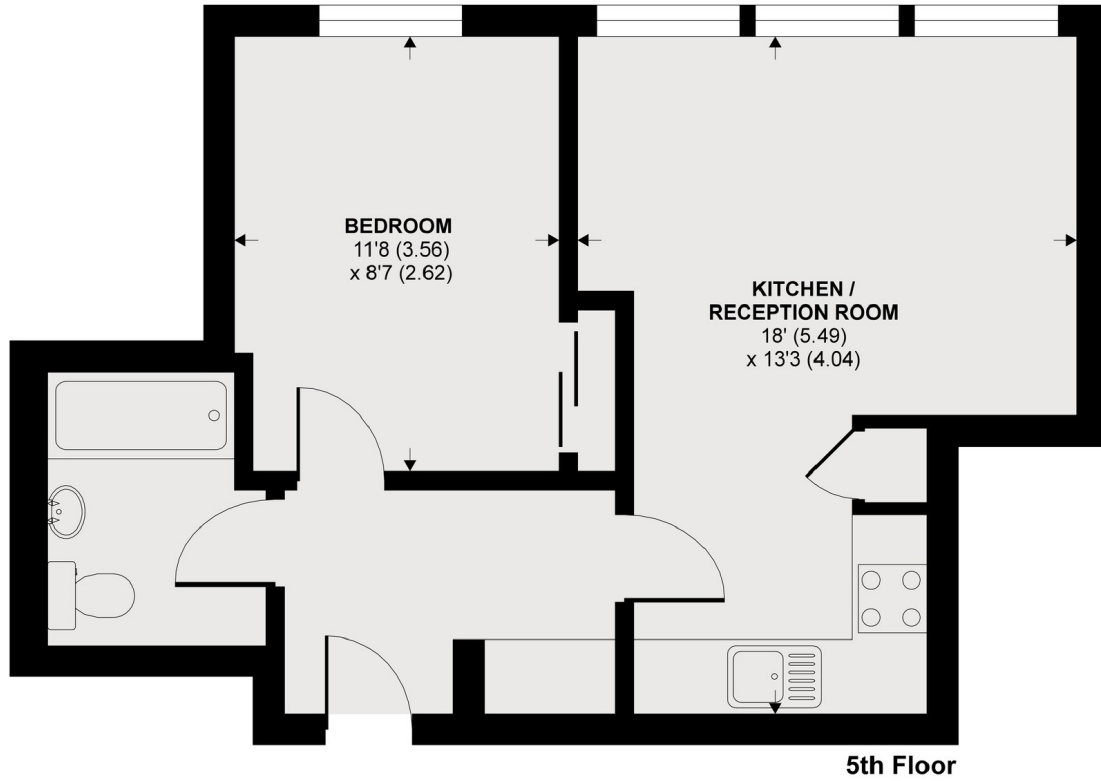

APPROX FLOOR AREA 410 SQ.FT 38 SQ.M
Copyright nichecom.co.uk 2020 REF : 584449