



## Blegborough Road, SW16

£355,000

Accessed via its own front door this charming one bedroom period property has both a large entrance hall and internal staircase. The large reception is bright and airy, whilst the modern kitchen is located to the rear of the property. The stylish bedroom has built in wardrobes whilst the hall area provides a great work from home nook and this is all serviced by a three piece bathroom. This is a perfect first purchase for any buyer.

Blegborough Road can be found just off Mitcham Lane. Centrally located within easy reach of Streatham High Road, two mainline stations and with the open spaces of Tooting Bec Common easily assessable as well as local shops and amenities.

### Features

- One Bedroom
- Own Front Door
- Separate Kitchen
- Internal Staircase
- Built-in Wardrobes
- Close to Station

Blegborough Road,  
London, SW16

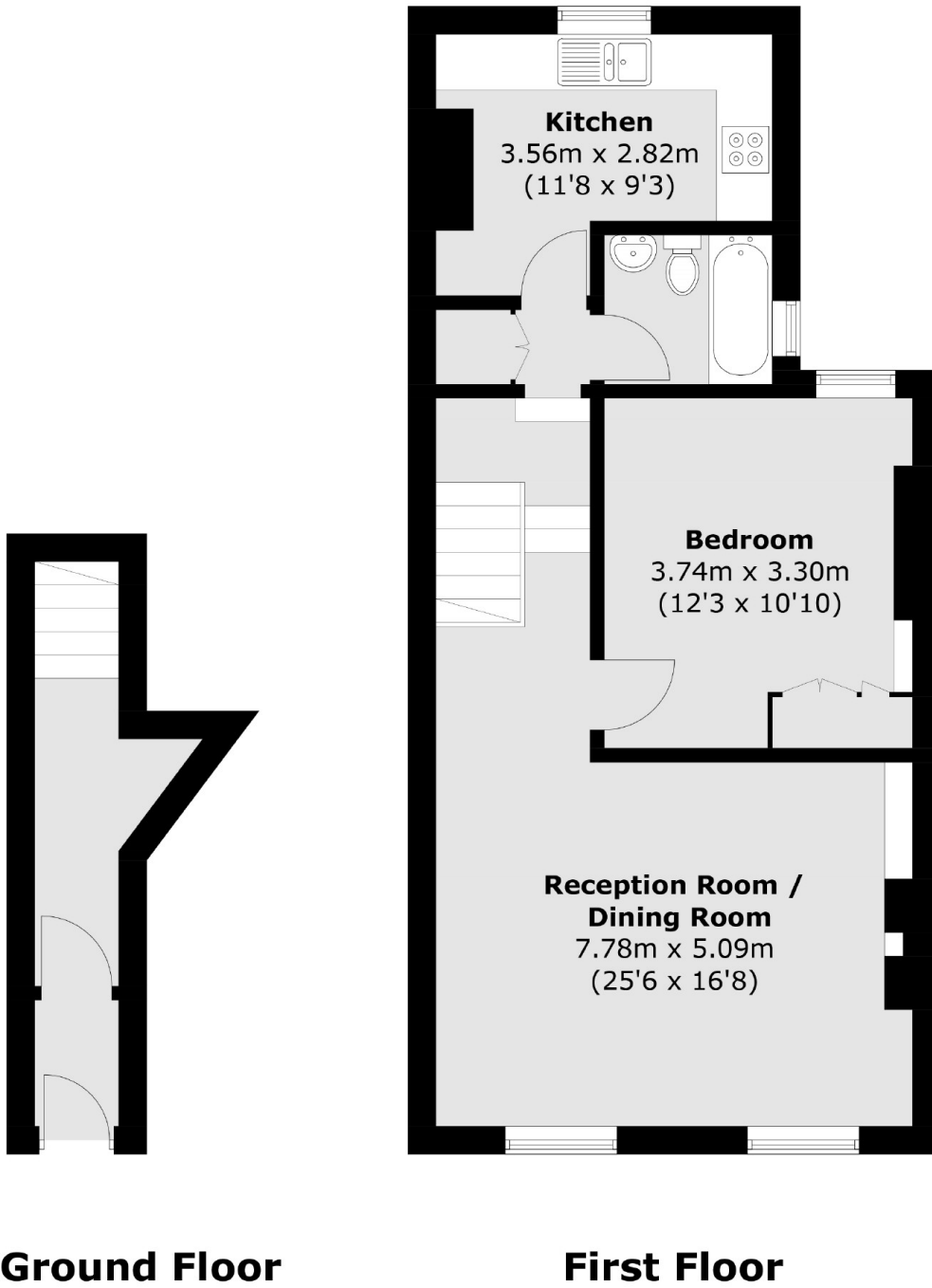

Total area (approx.): 59.9 sq. m (644.7 sq. ft)

**Dexters**

Streatham  
105 Streatham Hill  
London  
SW2 4UG  
Sales  
020 8674 7400

Energy Rating: C. We aim to make our particulars both accurate and reliable. However they are not guaranteed; nor do they form part of an offer or contract. If you require clarification on any points then please contact us, especially if you're traveling some distance to view. Please note that appliances and heating systems have not been tested and therefore no warranties can be given as to their good working order.

 **RICS** | Regulated  
Estate Agent  
and Letting Agent

dexters.co.uk