



Lydhurst Avenue, SW2 £425,000

Located on the ground floor of this end of terrace property, is a charming, one bedroom, garden flat with own front door. With large bay windows in both the bedroom and living room, this home is filled with natural light. The modern kitchen/diner leads directly onto a charming garden and there is a large storage cupboard to the front of the property.

Lydhurst Avenue is conveniently located within easy reach of Streatham Hill and Tulse Hill mainline station offering rail links to London Victoria (via Clapham Junction) and London Bridge. At the end of the road is Streatham High Road which has a range of shops and restaurants.

Features

- One Double Bedroom
- Separate Kitchen/Diner
- Private Share of Garden
- Side Access
- Large Bedroom
- Own Front Door

Lydhurst Avenue,
London, SW2

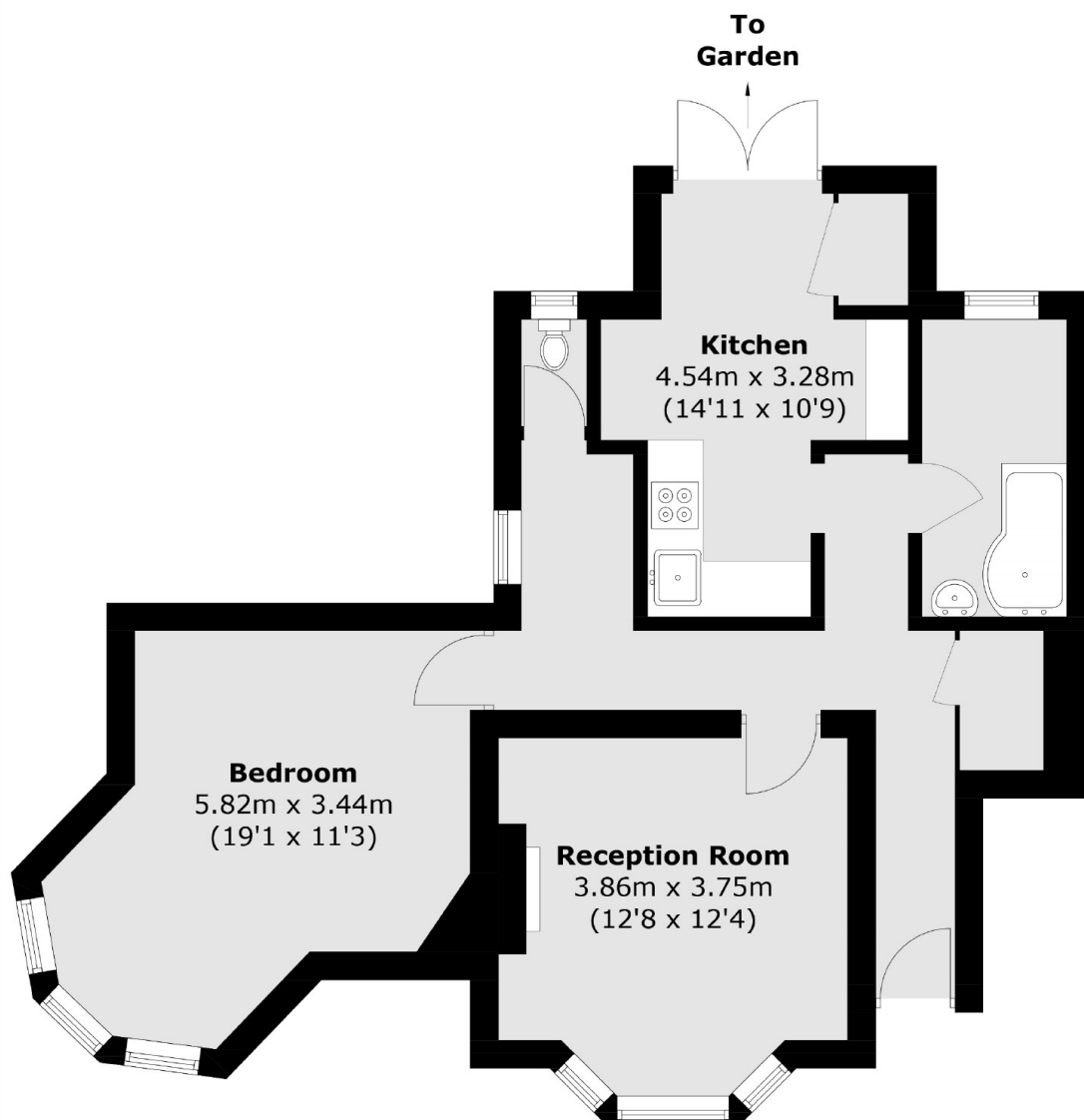

Total area (approx.): 63.6 sq. m (684.6 sq. ft)

Dexters

Streatham
105 Streatham Hill
London
SW2 4UG
Sales
020 8674 7400

Energy Rating: D. We aim to make our particulars both accurate and reliable. However they are not guaranteed; nor do they form part of an offer or contract. If you require clarification on any points then please contact us, especially if you're traveling some distance to view. Please note that appliances and heating systems have not been tested and therefore no warranties can be given as to their good working order.

 **RICS** | Regulated
Estate Agent
and Letting Agent

dexters.co.uk