



## Streatham Hill, SW2

£425,000

Accessed via your own front door at at over 990sqft this four bedroom split level home has a private garden as well as a separate kitchen. This home is also being offered to the market with no onward chain.

Chipstead House is just off Tierney road and is conveniently located near to the popular shopping areas of Balham, Abbeville Village & Streatham Hill. There are regular transport links to both London Victoria as well as bus links to Brixton forming part of the Victoria Line

### Features

- Four Bedrooms
- No Chain
- Large Living Room
- Separate Kitchen
- Convenient Location
- Private Garden

# Streatham Hill, London, SW2

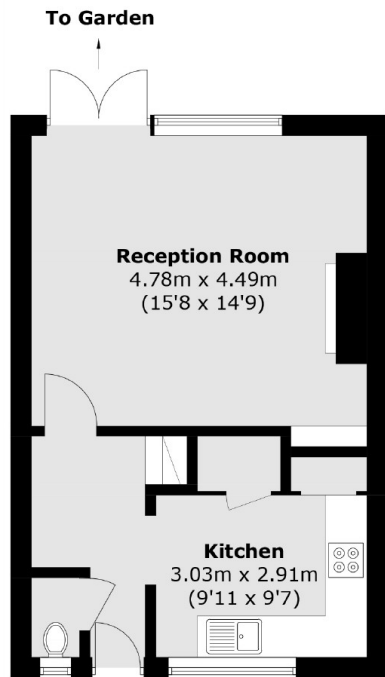

**Ground Floor**

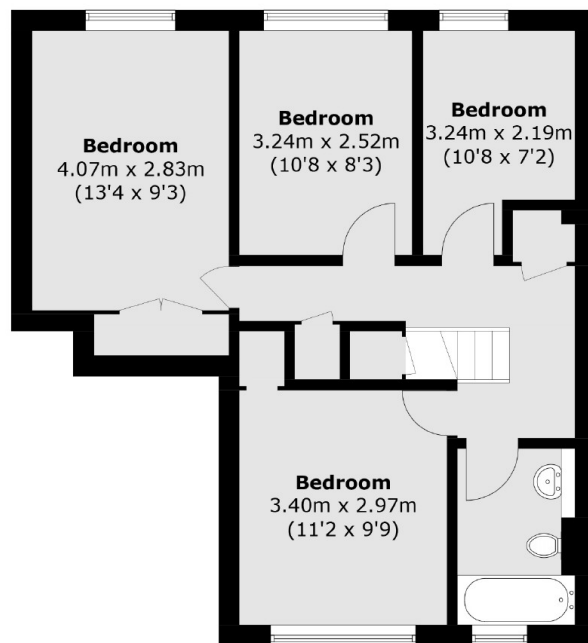

**First Floor**

Total area (approx.): 92.1 sq. m (991.4 sq. ft)