



Lewin Road, SW16

£400,000

Located on the first floor of this period property is this two double bedroom home with open-plan kitchen/living room. With large windows and high ceilings this property feels spacious and bright throughout. There is a modern shower room as well as having the bonus of no flat above you.

Lewin Road is one of Streatham Common's most sought after roads, within easy reach of Streatham High Road and all its amenities. The property is also a short walk from both Streatham Common Station and Streatham Station providing links into London Bridge, London Victoria and Blackfriars.

Features

- Two Double Bedrooms
- Top Floor Flat
- Immaculate Condition
- Open-Plan Living
- Popular Street
- Close to Stations

Lewin Road,
London, SW16

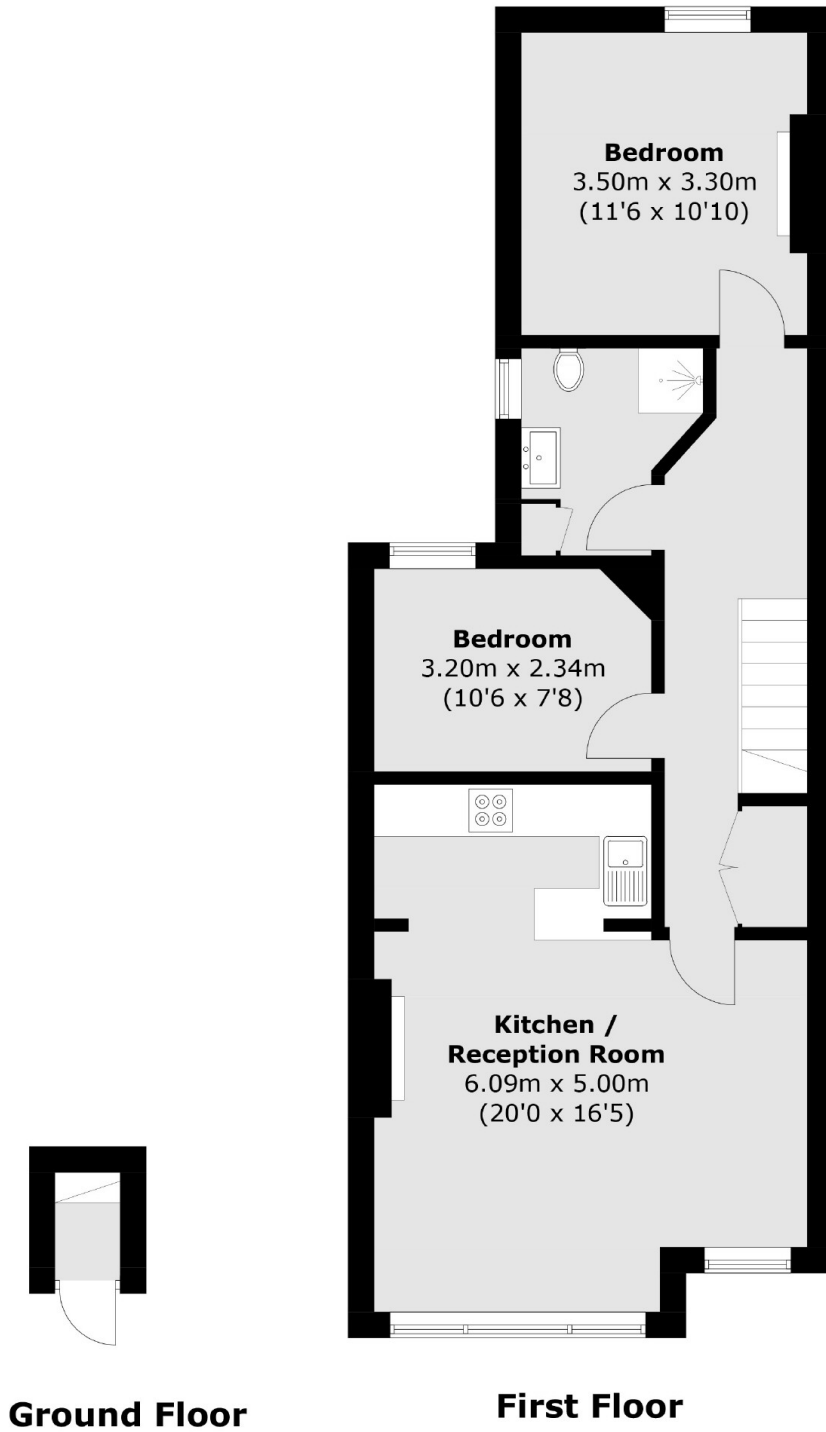

Total area (approx.): 63.1 sq. m (679.2 sq. ft)

Dexters

Streatham
105 Streatham Hill
London
SW2 4UG
Sales
020 8674 7400

Energy Rating: C. We aim to make our particulars both accurate and reliable. However they are not guaranteed; nor do they form part of an offer or contract. If you require clarification on any points then please contact us, especially if you're traveling some distance to view. Please note that appliances and heating systems have not been tested and therefore no warranties can be given as to their good working order.

 **RICS** | Regulated
Estate Agent
and Letting Agent

dexters.co.uk