

The Firs, West Cheshunt



*** AN ATTRACTIVE THREE BEDROOM, TWO RECEPTION ROOM, DETACHED FAMILY HOME, WITH IMPECCABLY PRESENTED INTERIORS, WEST FACING GARDEN AND A 18'2 X 8'8 INTEGRAL GARAGE. ***

An attractive THREE BEDROOM, TWO RECEPTION ROOM, detached family home, commanding an enviable position within this quiet and peaceful cul-de-sac turning, located on the highly regarded "The Laurels" development in West Cheshunt. This fine family home, has been well cared for by the current owners and the accommodation which offers and BRIGHT and AIRY INTERIORS, have been arranged over two floors and comprises of in brief : ENTRANCE HALLWAY. 13'3 X 12'6 LOUNGE, 10'10 X 7'11 DINING ROOM with BI-FOLDING DOORS leading to garden, 10'10 X 7'7 KITCHEN, 8'1 X 7'4 UTILITY ROOM and CLOAKROOM. On the first floor, there are THREE well proportioned bedrooms each measuring: 12'10 x 9'0 BEDROOM ONE with fitted floor to ceiling wardrobes, 9'2 x 8'0 BEDROOM TWO with fitted floor to ceiling wardrobes, 9'6 x 6'5 BEDROOM THREE and there is a spacious family bathroom off the landing. Outside, the established and private gardens enjoy a WEST FACING ASPECT and has been mainly laid to lawn, boarded by a selection of mature shrubs and colourful flowers, providing the ideal environment for alfresco dining and home entertaining. The property is approached via a paved driveway providing access to the 18'2 X 8'8 INTEGRAL GARAGE. THE FIRS, is ideally situated on the western fringes of Cheshunt bordering Goff's Oak Village, with fine country walks and highly regarded schooling being close by. Cuffley Village with its excellent transport links to London's Kings Cross & Moorgate is approximately 1.5 miles.

Property Price £579,950

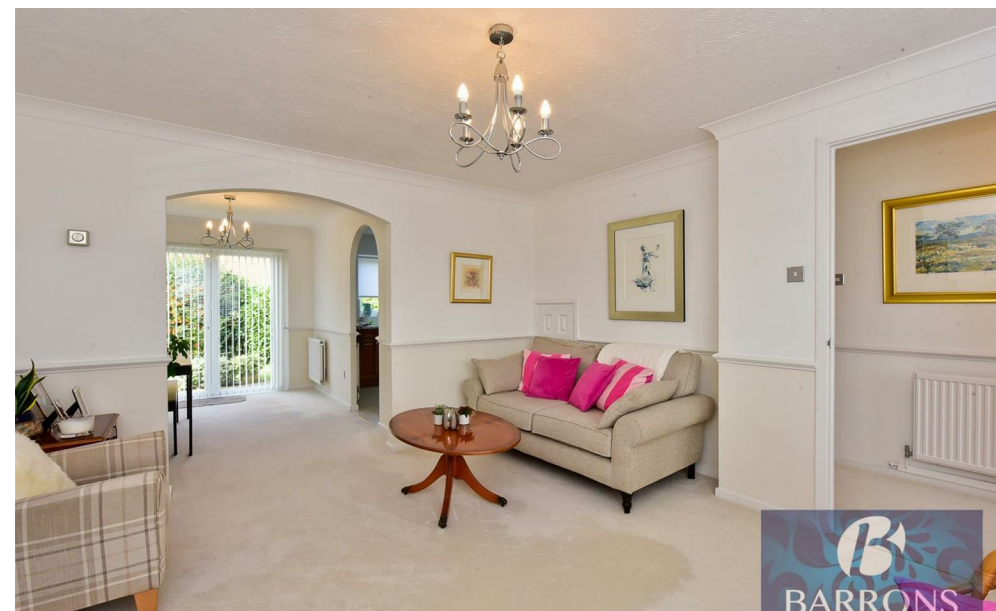



The Firs, Hertfordshire EN7

Total Area: 98.7 m² ... 1062 ft²

All measurements are approximate and for display purposes only



- HIGHLY SOUGHT AFTER LOCATION
- THREE BEDROOM DETACHED HOME
- BRIGHT AND AIRY INTERIORS
- WELL PRESENTED THROUGHOUT
- 13'3 X 12'6 LOUNGE
- 10'10 X 7'11 DINING ROOM with BI-FOLDING DOORS
- 10'10 x 7'7 KITCHEN with separate UTILITY AREA
- 18'2 X 8'8 INTEGRAL GARAGE
- OFF ROAD PARKING
- WEST FACING REAR GARDEN



- Extensive local knowledge • Professional personal service • Full colour property particulars • Bespoke Marketing
- Major Website Portals • 24 Hour feedback pledge • Latest Technology

25 The Old Building, Bishops College, Churchgate, Hertfordshire, EN8 9XQ • t: 01707 877808 • t: 01992 845 842 • www.barronsresidential.co.uk



Disclaimer: "these property particulars, including floor plans, are set out as a general outline only for guidance and do not constitute any part of an offer or contract. Please note that all measurements above have been taken with a sonic tape measure and therefore may be subject to a small margin of error. A buyer is advised to obtain verification from their solicitor or surveyor. The agent has not tested any apparatus, equipment, fixture and fittings or services and therefore cannot verify that they are in working order or fit for the purpose" All enquiries and negotiations must be carried out through Barrons Residential.