



STRATHLEVEN ROAD, SW2

£800,000

- Victorian property
- Period features throughout
- Three bedrooms
- Two bathrooms
- Balcony & Courtyard
- Energy rating: D





ABOUT THE HOME

A charming three bedroom house located on a quiet residential road in Clapham. The property has been well maintained by the current owners and has retained a large number of original features.

Strathleven Road is located just off Acre Lane providing easy access to both Clapham and Brixton. Residents have the benefit of proximity to the array of shops, bars and restaurants of both Clapham High Street and Brixton Market. There are a number of commuting options including Clapham North (Northern), Clapham High Street (Overground) and Brixton (Victoria), all within walking distance as well as a number of regular bus routes into the City.





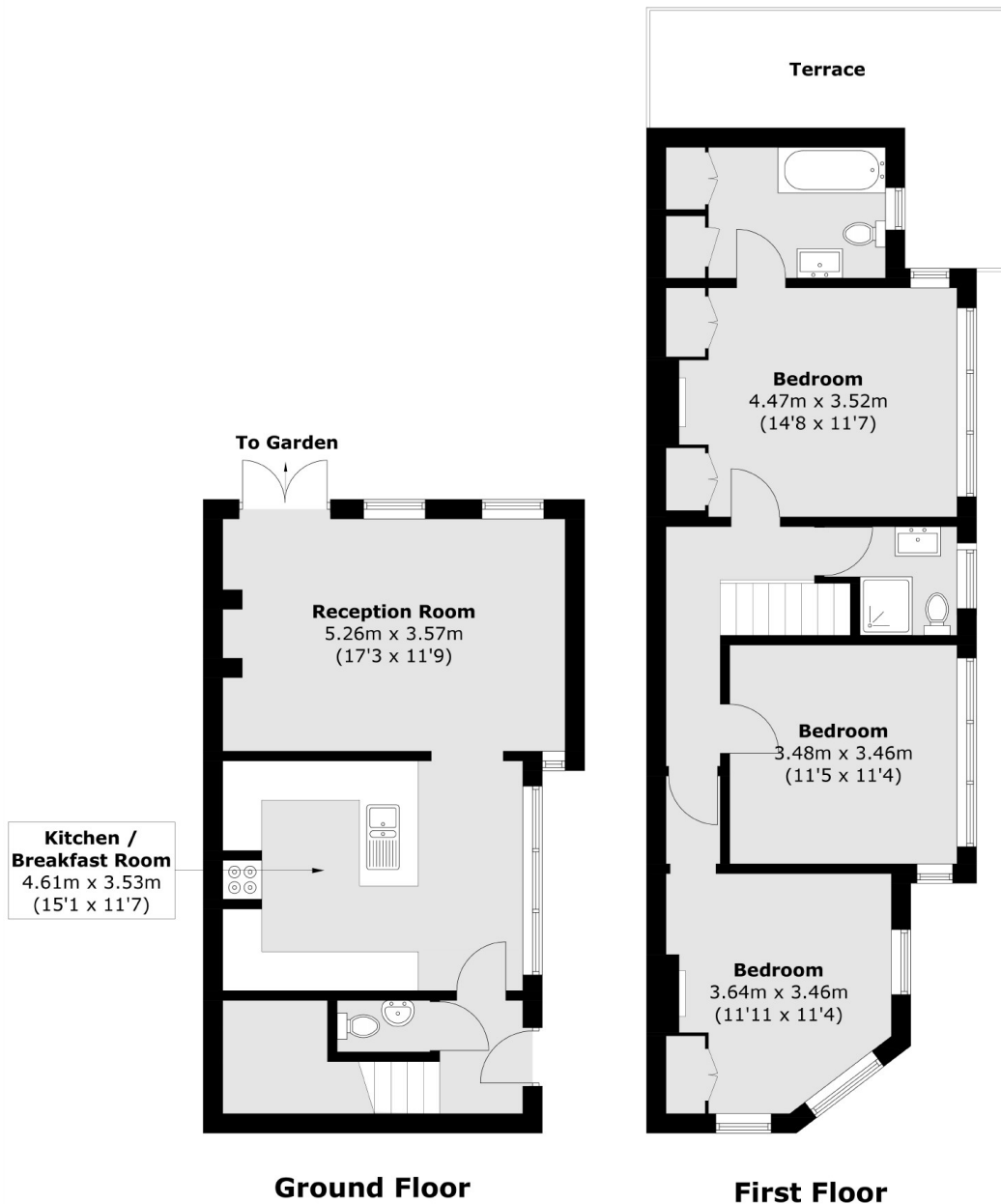

Total area (approx.): 103.9 sq. m (1118.3 sq. ft)
Terrace : 13.3 sq. m (143.2 sq. ft)

JACKSONS CLAPHAM

73 Abbeville Road, London,
SW4 9JN
Sales: 020 8487 3177
Lettings: 020 8487 3178

Energy Rating: We aim to make our particulars both accurate and reliable. However they are not guaranteed; nor do they form part of an offer or contract. If you require clarification on any points then please contact us, especially if you're traveling some distance to view. Please note that appliances and heating systems have not been tested and therefore no warranties can be given as to their good working order.