



KENDOA ROAD, SW4

£525,000

- Victorian mansion flat
- Two double bedrooms
- Central location
- Chain free
- Close to Clapham North & Clapham High Street
- Energy rating: D





ABOUT THE HOME

A two bedroom Victorian mansion flat located just off Clapham High Street. The property is available with no onward chain.

Kendoa Road is located just south of Clapham High Street amongst a collection of roads predominantly made up of Victorian mansion flats. The area is very popular for residents looking to live within close proximity of the shops, bars and restaurants of Clapham High Street, Clapham Old Town and the green expanses of Clapham Common. There are a number of transport links including Clapham North (Northern), Clapham High Street (Overground) and a number of regular bus routes into the City.

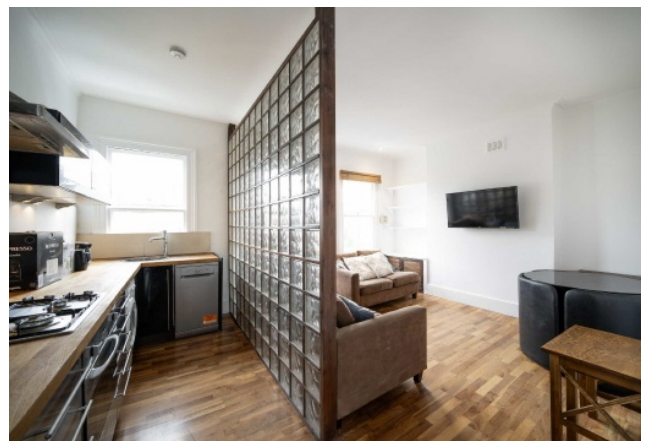

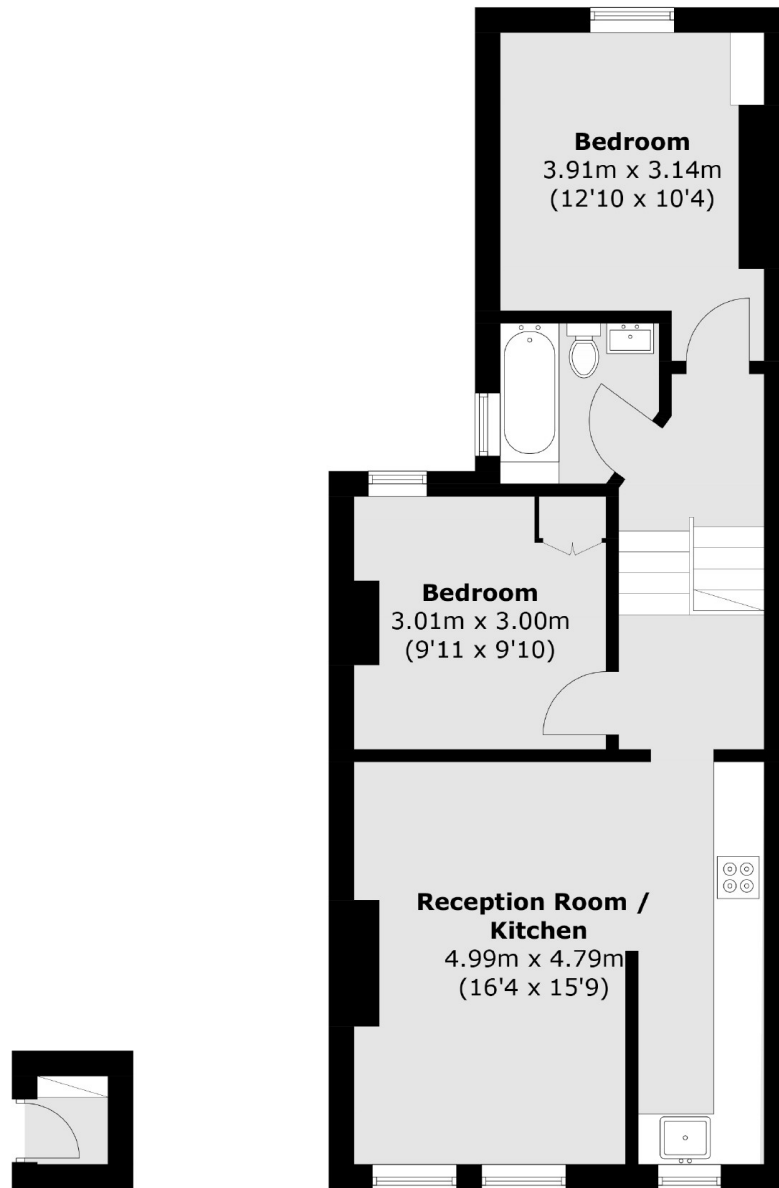

**Ground Floor****First Floor**

Total area (approx.): 57.1 sq. m (614.5 sq. ft)

JACKSONS CLAPHAM

73 Abbeville Road, London,

SW4 9JN

Sales: 020 8487 3177

Lettings: 020 8487 3178

Energy Rating: We aim to make our particulars both accurate and reliable. However they are not guaranteed; nor do they form part of an offer or contract. If you require clarification on any points then please contact us, especially if you're traveling some distance to view. Please note that appliances and heating systems have not been tested and therefore no warranties can be given as to their good working order.