



Coldharbour Lane, SW9

£2,900 PCM

This spacious split level four bedroom flat with two bathrooms is an ideal home for professional sharers.

- Four Double Bedrooms
- Two Bathrooms
- Split Level
- Close to Stations

For further information on the costs associated with renting a property, please pop into our office or visit our website.



Coldharbour Lane is well situated for Brixton mainline and underground stations as well as all of the shops, bars and restaurants local to the area.



Ground Floor

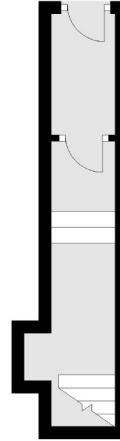

First Floor

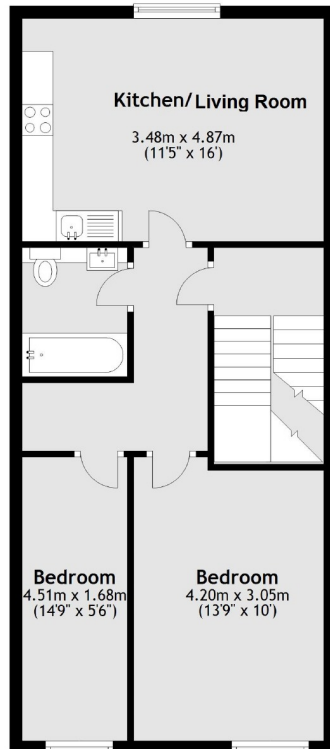

Second Floor

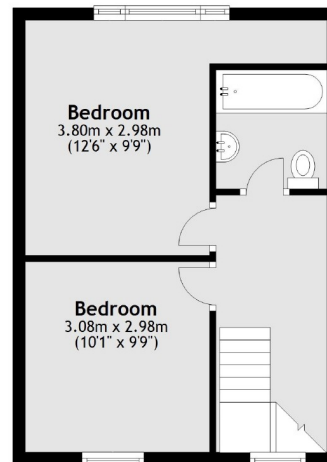

Total area: approx. 98.0 sq. metres (1055.3 sq. feet)

Jacksons Clapham
73 Abbeville Road
London
SW4 9JN
020 8875 7995
clapham.lettings@jacksonsestateagents.com

Energy Rating: We aim to make our particulars both accurate and reliable. However they are not guaranteed; nor do they form part of an offer or contract. If you require clarification on any points then please contact us, especially if you're traveling some distance to view. Please note that appliances and heating systems have not been tested and therefore no warranties can be given as to their good working order.