



## Lyham Road, SW2

£450,000

A charming one bedroom flat in a sought after road on the borders of Clapham and Brixton Hill. The property has been well maintained by the owners and benefits from a private garden.

- Victorian Conversion
- One Bedroom
- Private Garden
- Share Of Freehold
- Modernised Throughout
- Quiet Residential Road





Lyham Road is a residential tree-lined road just off of Kings Avenue and Brixton Hill. The property is located almost equidistant to; Brixton train and tube, Streatham Hill station, Clapham South and Common tube stations. Residents have access to a wealth of amenities including the independent shops, bars and restaurants of Abbeville Village, Brixton Market and the open expanses of Brockwell Park.







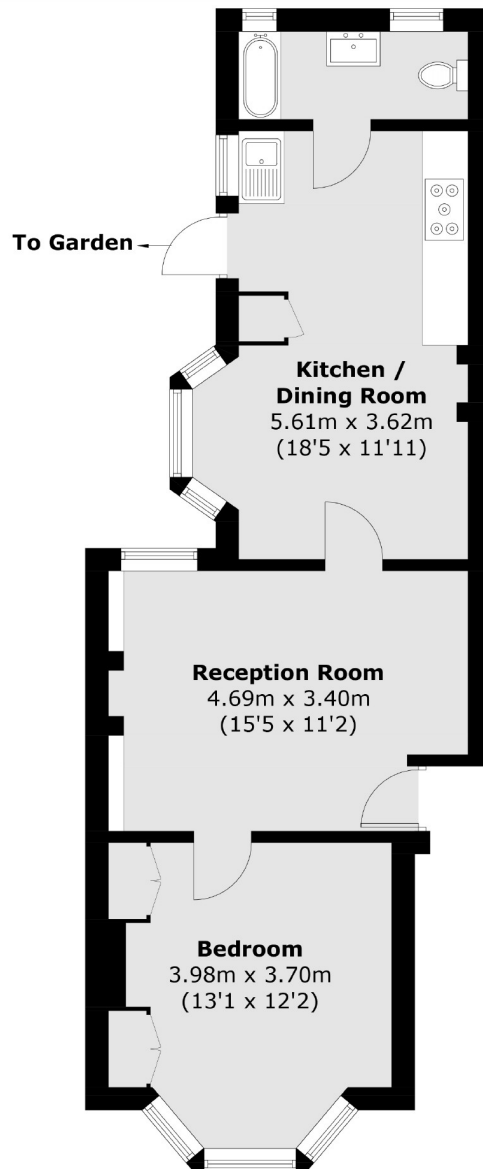

Total area (approx.): 51.4 sq. m (553.3 sq. ft)

Jacksons Clapham  
73 Abbeville Road  
London  
SW4 9JN  
020 8875 7995  
[clapham.sales@jacksonsstateagents.com](mailto:clapham.sales@jacksonsstateagents.com)

Energy Rating: We aim to make our particulars both accurate and reliable. However they are not guaranteed; nor do they form part of an offer or contract. If you require clarification on any points then please contact us, especially if you're traveling some distance to view. Please note that appliances and heating systems have not been tested and therefore no warranties can be given as to their good working order.