



## Crescent Lane, SW4

£495,000

A spacious duplex apartment located in Clapham Park. The property benefits from 828 sqft of living space and a private wrap around terrace.

- Purpose Built
- Duplex Apartment
- Two Bedrooms
- Modernised Throughout
- Central Location
- Private Terrace



The property is located close to the junction of Crescent Lane and Kings Avenue, conveniently located for access to Clapham North Underground (Northern). Residents have the benefit from easy access to the range of amenities of Abbeville Village, Clapham Old Town & Clapham High Street including an array of independent coffee shops, bars and restaurants.





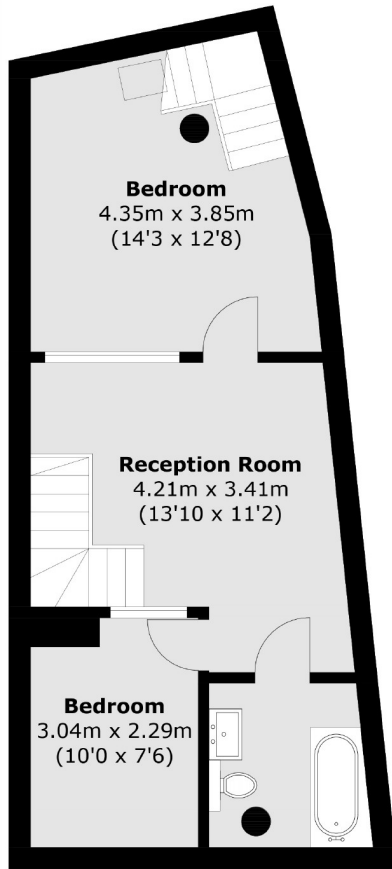

**Lower Ground Floor**

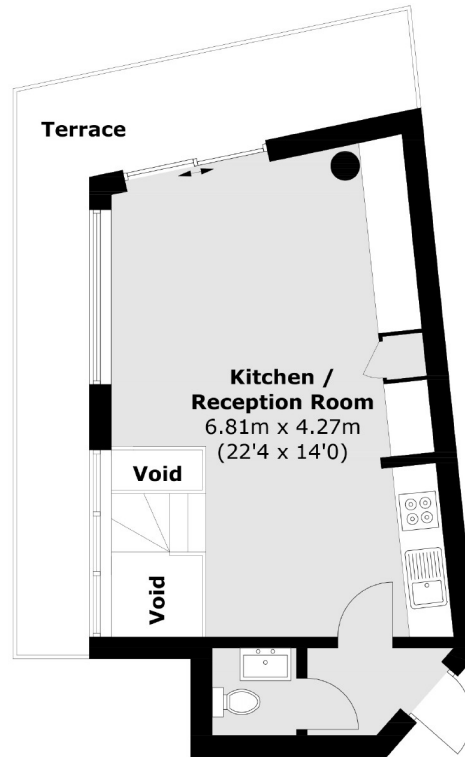

**Ground Floor**

Total area (approx.): 77 sq. m (828.8 sq. ft)  
Terrace: 13.9 sq. m (149.6 sq. ft)

Jacksons Clapham  
73 Abbeville Road  
London  
SW4 9JN  
020 8875 7995  
[clapham.sales@jacksonsstateagents.com](mailto:clapham.sales@jacksonsstateagents.com)

Energy Rating: We aim to make our particulars both accurate and reliable. However they are not guaranteed; nor do they form part of an offer or contract. If you require clarification on any points then please contact us, especially if you're traveling some distance to view. Please note that appliances and heating systems have not been tested and therefore no warranties can be given as to their good working order.