



Windmill Drive, SW4

£795,000

A top floor Victorian two bedroom apartment with a contemporary and modern interior design located in the heart of Clapham overlooking Clapham Common.

- Victorian Property
- Off-Street Parking
- Two Bedrooms
- Two Bathroom
- Near Abbeville Village
- Overlooking Clapham Common



Windmill Drive is located in the centre of Clapham Common and conveniently located for the array of shops, bars and restaurants of Clapham Old Town & Abbeville Village including The Windmill. Clapham South and Clapham Common tube stations are both within short walking distance as well as a number of regular bus routes into the City.





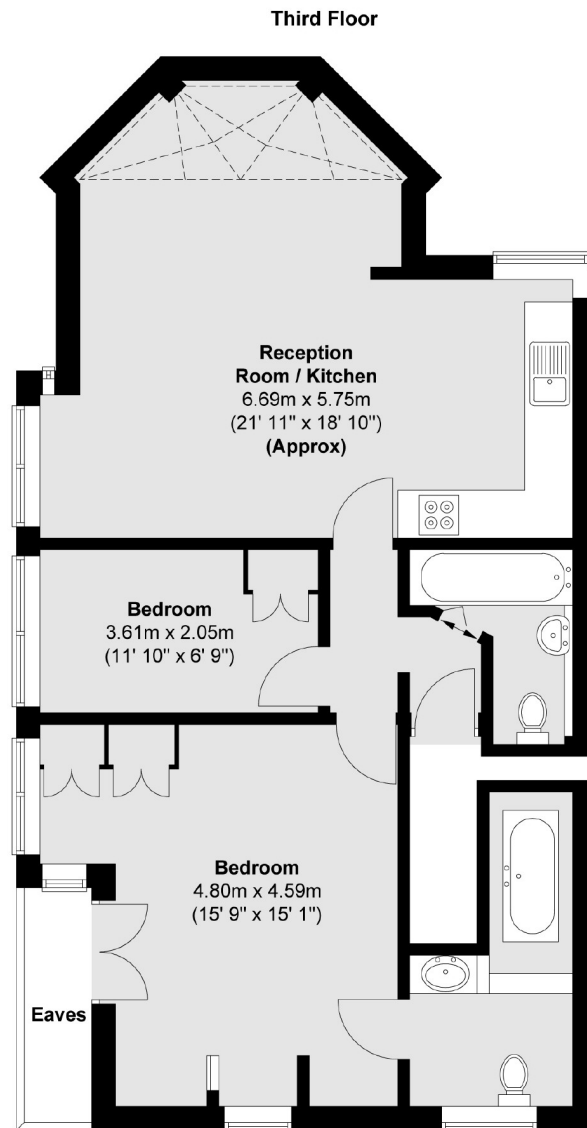

Total area (approx.) : 71.2 sq. m (766 sq. ft)

Jacksons Clapham
73 Abbeville Road
London
SW4 9JN
020 8875 7995
clapham.sales@jacksonsstateagents.com

Energy Rating: We aim to make our particulars both accurate and reliable. However they are not guaranteed; nor do they form part of an offer or contract. If you require clarification on any points then please contact us, especially if you're traveling some distance to view. Please note that appliances and heating systems have not been tested and therefore no warranties can be given as to their good working order.