



## Clapham Road, SW9

£350,000

A one bedroom purpose built apartment conveniently located between Clapham North and Stockwell. The property is sold with no onward chain.

- Purpose Built
- One Bedroom
- 1930s Art-Deco
- Close To Transport Links
- Integrated Appliances
- Chain Free



Rusper Court is an attractive art-deco building, located just off Clapham Road, conveniently located for transport facilities at Clapham North (Northern Line) and Stockwell (Victoria Line and Northern Line) plus numerous regular bus routes into the City. Residents have access to a range of amenities including the shops, bars and restaurants of Clapham High Street and Brixton Market.



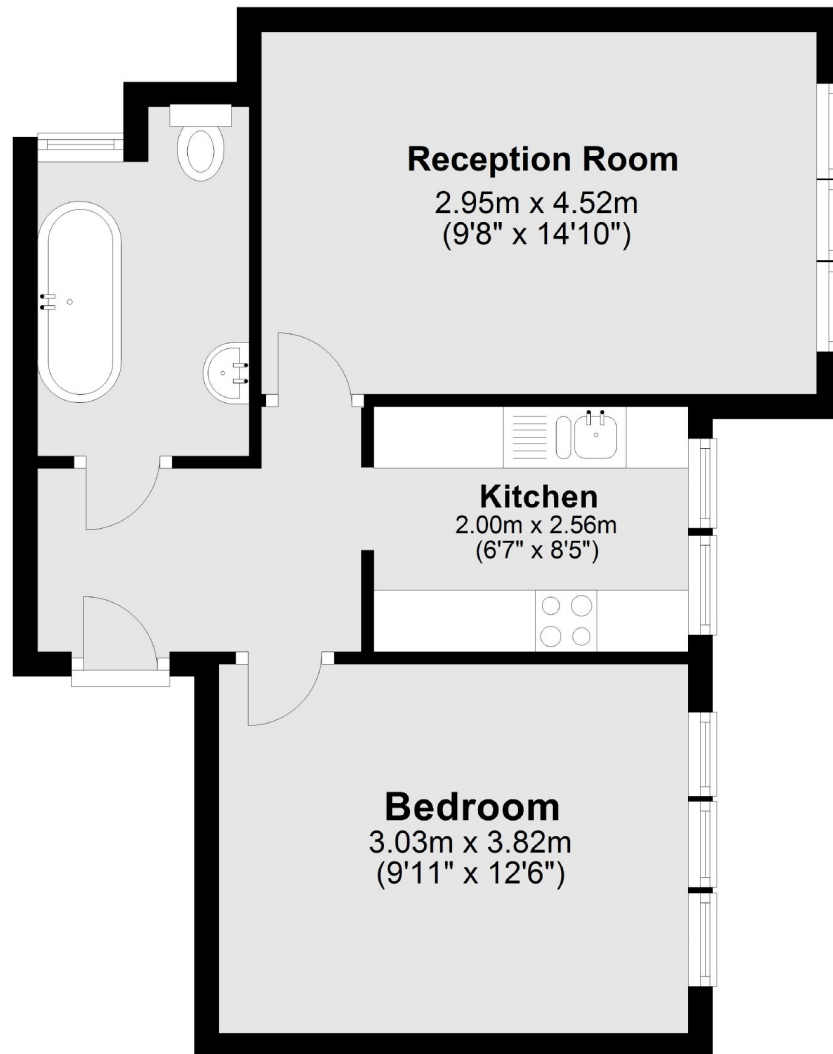

Total area: approx. 40.1 sq. metres (432.1 sq. feet)

Jacksons Clapham  
73 Abbeville Road  
London  
SW4 9JN  
020 8875 7995  
[clapham.sales@jacksonsstateagents.com](mailto:clapham.sales@jacksonsstateagents.com)

Energy Rating: We aim to make our particulars both accurate and reliable. However they are not guaranteed; nor do they form part of an offer or contract. If you require clarification on any points then please contact us, especially if you're traveling some distance to view. Please note that appliances and heating systems have not been tested and therefore no warranties can be given as to their good working order.