



Littlebury Road, SW4

£550,000

A charming one bedroom ground floor maisonette with garden. The property is sold with no onward chain.

- Victorian Maisonette
- One Bedroom
- Garden
- Central Location
- 784 sqft
- No Onward Chain



Littlebury Road is conveniently located a short distance from Clapham High Street & Old Town with easy access to the numerous independent shops, bars and restaurants in both vicinities. Commuters and walking distance from Clapham Common, Clapham North (Northern Line) and Clapham High Street (Overground).



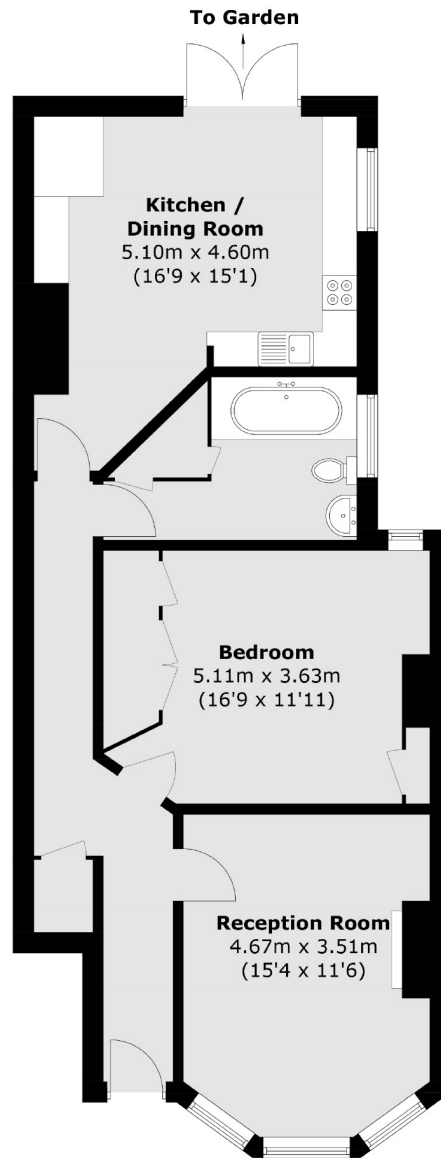

Total area (approx.): 72.9 sq. m (784.7 sq. ft)

Jacksons Clapham
73 Abbeville Road
London
SW4 9JN
020 8875 7995
clapham.sales@jacksonsstateagents.com

Energy Rating: We aim to make our particulars both accurate and reliable. However they are not guaranteed; nor do they form part of an offer or contract. If you require clarification on any points then please contact us, especially if you're traveling some distance to view. Please note that appliances and heating systems have not been tested and therefore no warranties can be given as to their good working order.