



To Let

Barncroft Farm, Woodend Lane



Mobberley, WA16 7LZ

Woodend Lane

£2,350 pcm (Inc Bill Water/Elec)



The Property

This immaculately finished and meticulously designed barn conversion has very recently undergone a full programme of refurbishment and redevelopment to provide great size accommodation with a contemporary flair, all over one floor. Particular mention must be made of the Bespoke William Yeoward kitchen by Smallbone with fitted Miele appliances and granite surfaces, the air source heat pump, heat recovery system and under-floor heating throughout the property giving a high degree of energy efficiency (including solar panels as part of Green Energy grant) as well as the large open plan living accommodation along with the beautifully appointed bathrooms. Situated in a small select development of similar properties in a lovely rural position at the end of a long, leafy lane whilst being ideally positioned for all major network links to the Northwest and beyond. The property is approached via a gravel driveway, providing two allocated parking spaces, leading to the front door and around either side to the front and rear garden.

The front garden is a of a good size, lawned in the main with large York stone flagged patio, ideal for alfresco dining, retained by post and rail fencing. The rear garden is in a courtyard style, flagged with York stone and enclosed by bricked elevations.

Directions

From Knutsford follow the Mobberley Road out of town passing through Mobberley Village towards Wilmslow. Follow Hall Lane passing the Victory Hall on the left hand side, for about a mile turning left into Newton Hall Lane just before the Bird In Hand pub. Where the road forks bear left (Newton Hall Lane) at the T junction take a left onto Davenport Lane, continue straight onto Blakeley Lane and take a left onto Ostlers Lane. Upon reaching the fork in the road, bear right onto Woodend Lane there the property can be found towards the end of the Lane on the right hand side.

- A stunning barn conversion with high quality fittings
- Lovely rural position
- Bespoke William Yeoward kitchen by Smallbone with Miele appliances
- Mitsubishi air source heat pump & full solar system with low running costs
- Three double bedrooms
- Three en-suite bathrooms
- Private, enclosed gardens with stone-paved patio & lawned areas
- Driveway providing ample off road parking
- Available Mid January

Postcode – WA16 7LZ
EPC Rating – D
Local Authority – Cheshire East
Council Tax – E



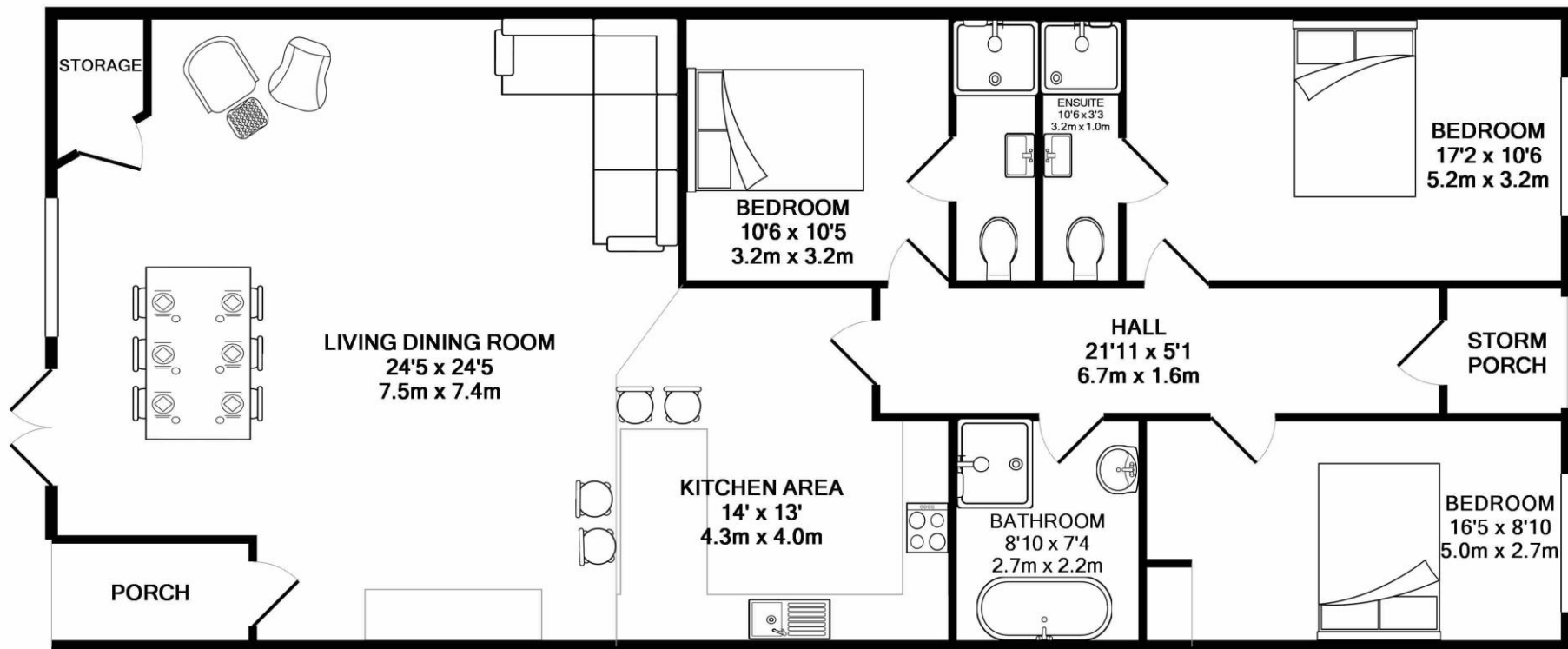

TOTAL APPROX. FLOOR AREA 1431 SQ.FT. (133.0 SQ.M.)

Whilst every attempt has been made to ensure the accuracy of the floor plan contained here, measurements of doors, windows, rooms and any other items are approximate and no responsibility is taken for any error, omission, or mis-statement. This plan is for illustrative purposes only and should be used as such by any prospective purchaser. The services, systems and appliances shown have not been tested and no guarantee as to their operability or efficiency can be given

Made with Metropix ©2019

103 King Street, Knutsford, Cheshire, WA16 6EQ

01565 654 000

E: info@irlamsestateagents.co.uk

www.irlamsestateagents.co.uk

I1021_ Printed by Ravensworth 01670 713330

Irlams (Estate Agents) Ltd for themselves and for the vendors or lessors of this property whose agents they are give notice that:

- (a) The particulars are set out as a general outline only for the guidance of intending purchasers or lessees, and do not constitute, nor constitute part of, an offer or contract;
- (b) All descriptions, dimensions, references to condition and necessary permissions for use and occupation, and other details are given in good faith and are believed to be correct but any intending purchasers or lessees should not rely on them as statements or representations of fact, but must satisfy themselves by inspection or otherwise as to the correctness of each of them;
- (c) No person in the employment of Irlams (Estate Agents) Ltd has any authority to make or give any representation or warranty whatsoever in relation to this property.

IRLAMs
of Knutsford