



Knutsford  
Leadbeaters Close

  
IRLAMS  
*of Knutsford*





**Macclesfield, SK11 7DN**  
**£1,495.00 PCM**



### The Property

This semi-detached home is beautifully located next to the countryside, close to Leadbeaters reservoir; Yet just 1 mile walk from the vibrant Cheshire town of Macclesfield offering the perfect balance. Recently refurbished the property is approached across a brick paved driveway, Internally the property comprises Entrance Hallway, Large Living room with additional garden room to the rear, Newly Fitted Kitchen with room to add own appliances, plus additional storage for garden tools. To the first floor three bedrooms and family bathroom. Particular mention must be made of the properties elevation where you will benefit from afternoon and evening sunshine in the enclosed garden whilst taking in the view of the rolling hills adorning the rear of the property. Leadbeaters Close is available immediately and is the perfect family home, viewing essential.

### Directions

From Macclesfield Town Centre proceed towards Arighi Bianchi Showroom and take the immediate left onto Buxton Road for approx 0.6 mile. Take the right turn onto Monsall Drive and take the left turn into Leadbeaters Close where the property will soon be seen.



- An immaculately presented semi-detached property
- Situated on the outskirts of Macclesfield
- Finished to a high standard in a contemporary style
- Modern contemporary finish
- Three bedrooms
- Open Aspect Garden
- Available Beginning September

**Postcode** – SK11 7DN  
**EPC Rating** – D  
**Local Authority** – Cheshire East  
**Council Tax** – Band C



GROUND FLOOR  
510 sq.ft. (47.4 sq.m.) approx.

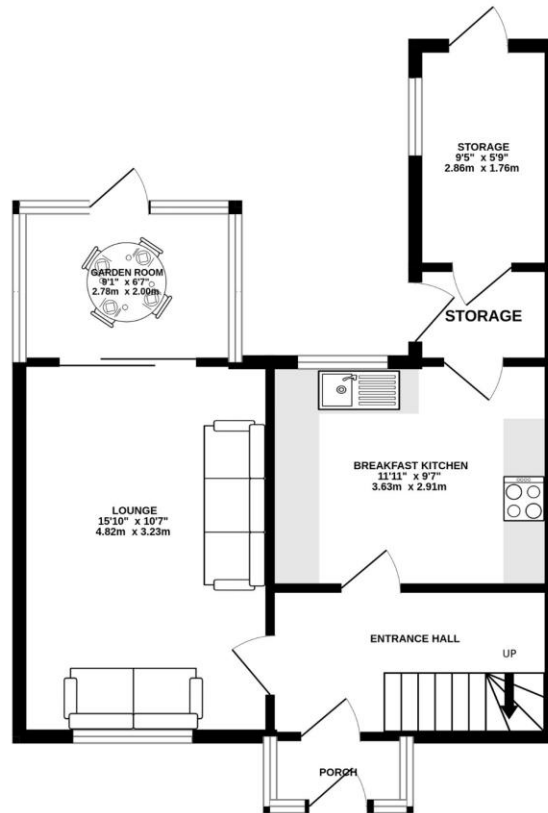

1ST FLOOR  
356 sq.ft. (33.1 sq.m.) approx.

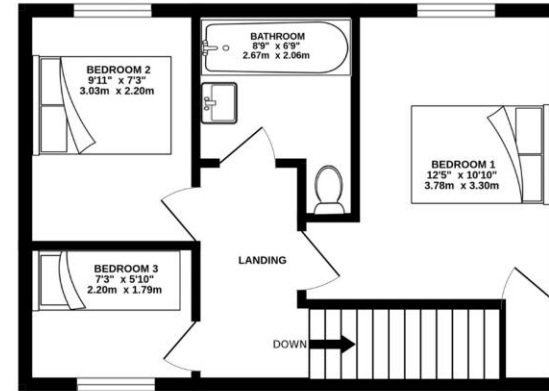

TOTAL FLOOR AREA : 866 sq.ft. (80.5 sq.m.) approx.

Whilst every attempt has been made to ensure the accuracy of the floorplan contained here, measurements of doors, windows, rooms and any other items are approximate and no responsibility is taken for any error, omission or mis-statement. This plan is for illustrative purposes only and should be used as such by any prospective purchaser. The services, systems and appliances shown have not been tested and no guarantee as to their operability or efficiency can be given.  
Made with Metropix ©2025

103 King Street, Knutsford, Cheshire, WA16 6EQ

01565 654 000

E: [info@irlamsestateagents.co.uk](mailto:info@irlamsestateagents.co.uk)

[www.irlamsestateagents.co.uk](http://www.irlamsestateagents.co.uk)

I1021\_ Printed by Ravensworth 01670 713330

Irlams (Estate Agents) Ltd for themselves and for the vendors or lessors of this property whose agents they are give notice that:

- (a) The particulars are set out as a general outline only for the guidance of intending purchasers or lessees, and do not constitute, nor constitute part of, an offer or contract;
- (b) All descriptions, dimensions, references to condition and necessary permissions for use and occupation, and other details are given in good faith and are believed to be correct but any intending purchasers or lessees should not rely on them as statements or representations of fact, but must satisfy themselves by inspection or otherwise as to the correctness of each of them;
- (c) No person in the employment of Irlams (Estate Agents) Ltd has any authority to make or give any representation or warranty whatsoever in relation to this property.