



TO LET

Cranford Avenue, Knutsford

IRLAM
of Knutsford



Knutsford, WA16 0EB

Cranford Avenue - £1,550 PCM



The Property

This charming terraced house sits in an enviable position at the heart of Knutsford Town Centre and within easy reach all local amenities, including Knutsford's shops, bars and restaurants, as well as its stunning outdoor spaces such as Tatton Park and The Heath. The house itself comes lovingly presented. Particular mention must be made of the generous main bedroom occupying the entire top floor. The property has a walled front garden with raised paved area and cast iron gate. The rear courtyard garden is fully enclosed and paved for ease of maintenance and has a gate to the side.

Directions

From the roundabout in Canute Square travel along Gaskell Avenue crossing Stanley Road onto Cranford Avenue. Pass Westfield Drive on your right and continue along Cranford Avenue whereby the property can be found on the left hand side.

- A beautifully presented end terrace property
- Situated in a popular location within a short walk of the town centre
- Modern fitted dining kitchen
- Utility Room & downstairs w.c.
- Three bedrooms
- Private courtyard garden
- Unfurnished
- Available End of June

Postcode – WA16 0EB

EPC Rating – E

Local Authority – Cheshire East

Council Tax – Band D



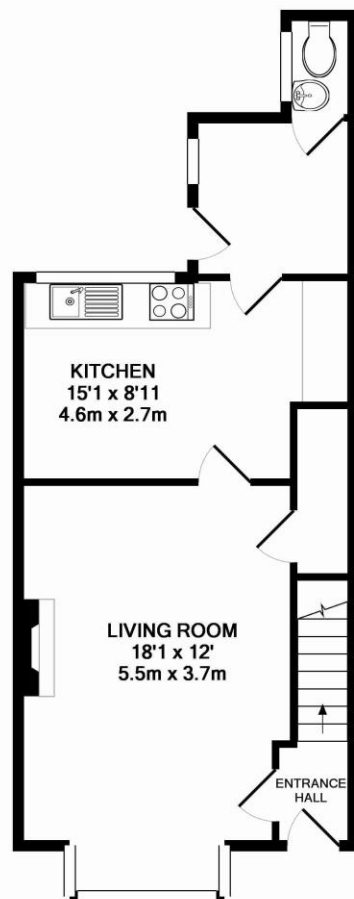

GROUND FLOOR
APPROX. FLOOR
AREA 438 SQ.FT.
(40.7 SQ.M.)

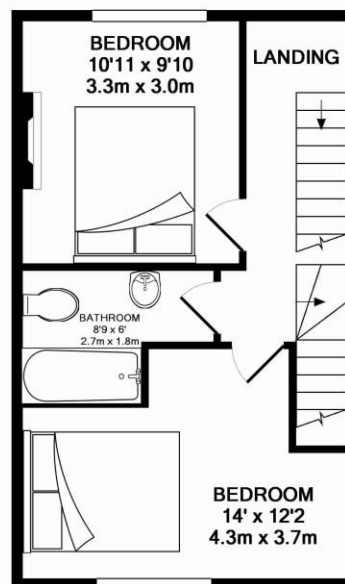

1ST FLOOR
APPROX. FLOOR
AREA 362 SQ.FT.
(33.6 SQ.M.)

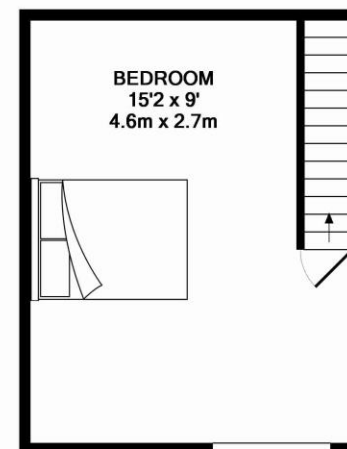

2ND FLOOR
APPROX. FLOOR
AREA 276 SQ.FT.
(25.6 SQ.M.)

TOTAL APPROX. FLOOR AREA 1076 SQ.FT. (99.9 SQ.M.)

Whilst every attempt has been made to ensure the accuracy of the floor plan contained here, measurements of doors, windows, rooms and any other items are approximate and no responsibility is taken for any error, omission, or mis-statement. This plan is for illustrative purposes only and should be used as such by any prospective purchaser. The services, systems and appliances shown have not been tested and no guarantee as to their operability or efficiency can be given

Made with Metropix ©2014

103 King Street, Knutsford, Cheshire, WA16 6EQ

01565 654 000

E: info@irlamsestateagents.co.uk

www.irlamsestateagents.co.uk

I1021_ Printed by Ravensworth 01670 713330

Irlams (Estate Agents) Ltd for themselves and for the vendors or lessors of this property whose agents they are give notice that:

- (a) The particulars are set out as a general outline only for the guidance of intending purchasers or lessees, and do not constitute, nor constitute part of, an offer or contract;
- (b) All descriptions, dimensions, references to condition and necessary permissions for use and occupation, and other details are given in good faith and are believed to be correct but any intending purchasers or lessees should not rely on them as statements or representations of fact, but must satisfy themselves by inspection or otherwise as to the correctness of each of them;
- (c) No person in the employment of Irlams (Estate Agents) Ltd has any authority to make or give any representation or warranty whatsoever in relation to this property.

