



TO LET

Damson Lane, Mobberley

IRLAMS
of Knutsford



Mobberley, WA16 7HY

Damson Lane - £1,950.00 pcm



The Property

This stunning barn conversion forms part of a new and exclusive development in an unbeatable position at the heart of Mobberley Village within a short stroll of the Bulls Head and the award-winning Roebuck Inn. The property itself is newly finished to a high specification, with ample living space and generous room proportions throughout. Particular mention must be made of the stunning, open plan living dining kitchen, with fitted appliances and breakfast bar.

The property is approached via a gravel driveway leading to allocated off-road parking shelter, with a shed providing outdoor storage.

Directions

From Knutsford Train Station, proceed to the bottom of Adams Hill and follow the bend round, turning left in to Hollow Lane. Continue on to Mobberley Road and proceed for approx. 2½ miles. Pass through Mobberley Village and turn right in to Mill Lane. After the Bulls Head turn right in to Damson Lane where the property can be found on the right hand side.

- An immaculately newly refurbished barn conversion
- Generous living space
- Downstairs WC
- Stunning open plan living dining kitchen with integrated appliances
- Three bedrooms
- Two bathrooms (one en-suite)
- Off road parking
- Unfurnished
- Available End of May

Postcode – WA16 7HY

EPC Rating – C

Local Authority – Cheshire East

Council Tax – Band F



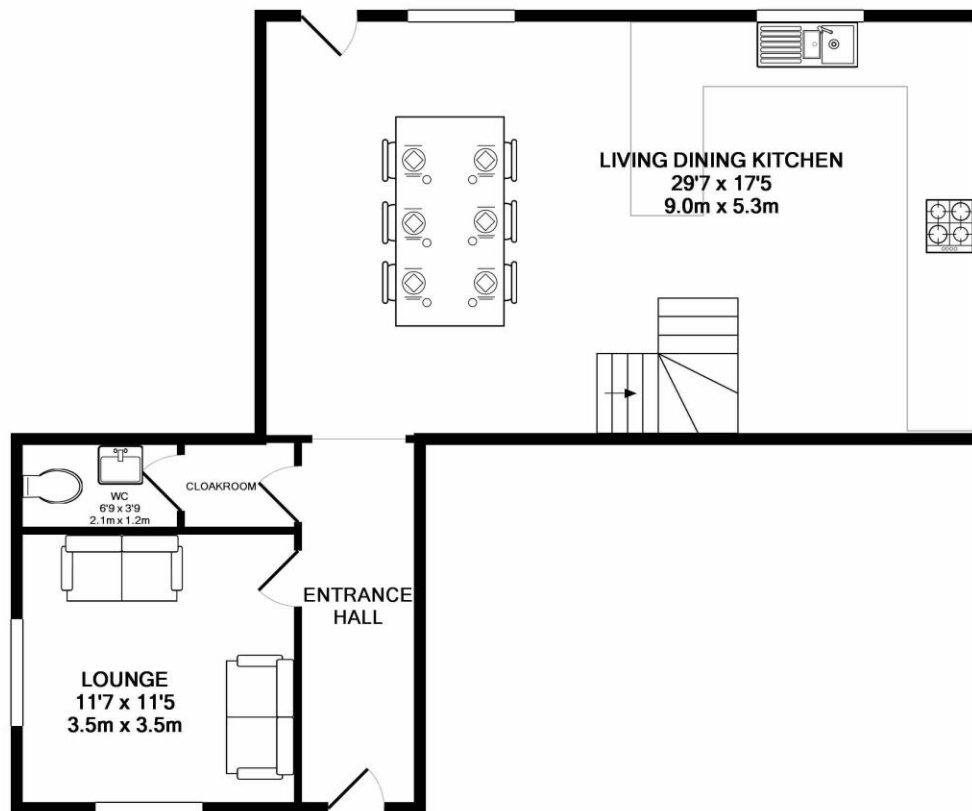

GROUND FLOOR
APPROX. FLOOR
AREA 768 SQ.FT.
(71.3 SQ.M.)

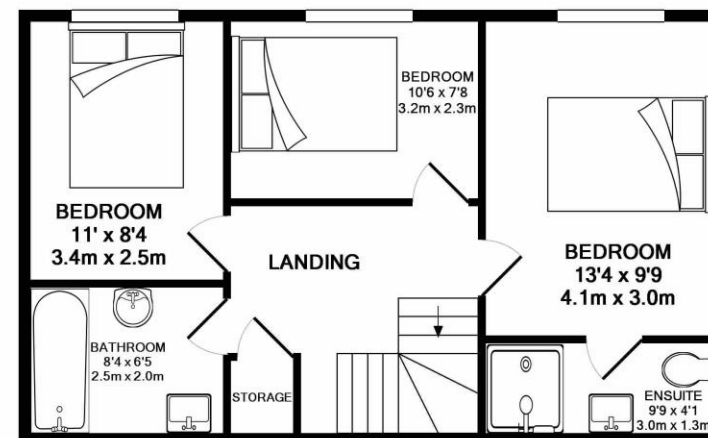

1ST FLOOR
APPROX. FLOOR
AREA 498 SQ.FT.
(46.3 SQ.M.)

TOTAL APPROX. FLOOR AREA 1266 SQ.FT. (117.6 SQ.M.)

Whilst every attempt has been made to ensure the accuracy of the floor plan contained here, measurements of doors, windows, rooms and any other items are approximate and no responsibility is taken for any error, omission, or mis-statement. This plan is for illustrative purposes only and should be used as such by any prospective purchaser. The services, systems and appliances shown have not been tested and no guarantee as to their operability or efficiency can be given

Made with Metropix ©2019

103 King Street, Knutsford, Cheshire, WA16 6EQ

01565 654 000

E: info@irlamsestateagents.co.uk

www.irlamsestateagents.co.uk

I1021_ Printed by Ravensworth 01670 713330

Irlams (Estate Agents) Ltd for themselves and for the vendors or lessors of this property whose agents they are give notice that:

- (a) The particulars are set out as a general outline only for the guidance of intending purchasers or lessees, and do not constitute, nor constitute part of, an offer or contract;
- (b) All descriptions, dimensions, references to condition and necessary permissions for use and occupation, and other details are given in good faith and are believed to be correct but any intending purchasers or lessees should not rely on them as statements or representations of fact, but must satisfy themselves by inspection or otherwise as to the correctness of each of them;
- (c) No person in the employment of Irlams (Estate Agents) Ltd has any authority to make or give any representation or warranty whatsoever in relation to this property.

IRLAMs
of Knutsford