



**TO LET**

**Sparrow Lane, Knutsford**



# Knutsford, WA16 8ED

## Sparrow Lane - £850 pcm



### The Property

This superb unique apartment has been newly refurbished and now provides modern, fresh accommodation in a quiet building in Knutsford Town Centre. Situated on a quiet backwater within a short stroll of Knutsford Town Centre, the property is ideally positioned for access to all local amenities including Knutsford Rail Station, and all shops, bars and restaurants. Particular mention must be made of the large, bright living room, flooded with natural light and enjoying a quiet aspect away from the main road.

The property benefits from use of an attractive communal courtyard with stone cobbles.

### Directions

From Knutsford rail station head down Adams Hill and follow the bend around on to Chelford Road. Proceed through the traffic lights and after a short distance, Sparrow Lane can be found on the left hand side.

- A lovely unique refurbished apartment
- A short stroll to the town centre
- Generous living space
- Refitted kitchen & bathroom
- One bedroom
- Attractive communal courtyard garden
- Unfurnished
- Available October

**Postcode** – WA16 8ED

**EPC Rating** – E

**Local Authority** – Cheshire East

**Council Tax Band** – A



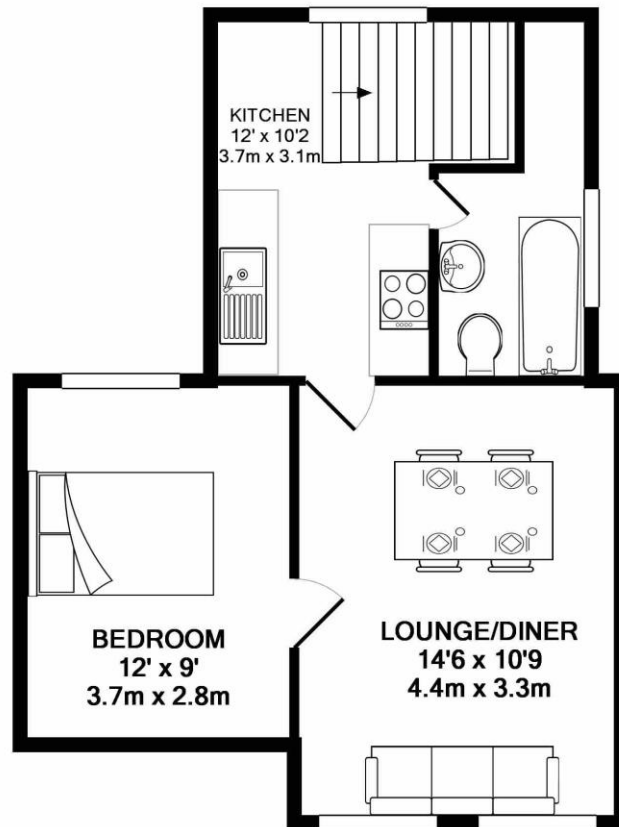
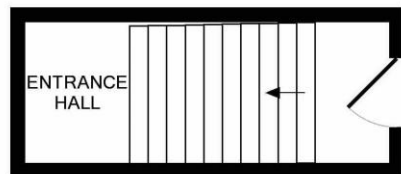

TOTAL APPROX. FLOOR AREA 479 SQ.FT. (44.5 SQ.M.)

Whilst every attempt has been made to ensure the accuracy of the floor plan contained here, measurements of doors, windows, rooms and any other items are approximate and no responsibility is taken for any error, omission, or mis-statement. This plan is for illustrative purposes only and should be used as such by any prospective purchaser. The services, systems and appliances shown have not been tested and no guarantee as to their operability or efficiency can be given

Made with Metropix ©2019

103 King Street, Knutsford, Cheshire, WA16 6EQ

01565 654 000

E: [info@irlamsestateagents.co.uk](mailto:info@irlamsestateagents.co.uk)

[www.irlamsestateagents.co.uk](http://www.irlamsestateagents.co.uk)

I1021\_ Printed by Ravensworth 01670 713330

Irlams (Estate Agents) Ltd for themselves and for the vendors or lessors of this property whose agents they are give notice that:

- (a) The particulars are set out as a general outline only for the guidance of intending purchasers or lessees, and do not constitute, nor constitute part of, an offer or contract;
- (b) All descriptions, dimensions, references to condition and necessary permissions for use and occupation, and other details are given in good faith and are believed to be correct but any intending purchasers or lessees should not rely on them as statements or representations of fact, but must satisfy themselves by inspection or otherwise as to the correctness of each of them;
- (c) No person in the employment of Irlams (Estate Agents) Ltd has any authority to make or give any representation or warranty whatsoever in relation to this property.

