



Mobberley  
Barclay Hall, Hall Lane

# Mobberley, WA16 7DZ

## Barclay Hall, Hall Lane

Offers over £140,000



### The Property

This well presented, light and spacious first floor apartment for the over 55's has been sympathetically improved over the years and offers well proportioned living accommodation nestled within the stunning grounds of Barclay Hall, enjoying lovely views over the surrounding countryside. The apartment sits in an enviable position overlooking the front gardens with a stunning bay window and an open plan living dining set up whilst the building is brimming with features of the period and a marvellous reception hallway. Barclay Hall was constructed in 1848 and is now Grade II listed due to its historic and architectural intrigue. Set within grounds extending to five acres and with a mix of Parkland to the front and more manicured, formal gardens to the rear. Residents enjoy the access of the communal lounge, library, laundry room and use of the overnight guest suite as well as the grand entrance vestibule and staircase leading to the apartment.

The property is approached over a private sweeping driveway with beautiful, mature communal gardens leading up to the impressive main hall with a communal car parking area and visitor's spaces.

### Directions

From the centre of Knutsford proceed along King Edward Road (A50) passing the shell petrol station on the left. At the traffic lights turn left onto Adams Hill passing the railway station. At the traffic lights turn left onto Hollow Lane which becomes Mobberley Road. Follow Mobberley Road passing Bentley Manchester and proceed through the traffic lights onto Knutsford Road which becomes Town Lane. Continue through the centre of the village into Hall Lane. Barclay Hall will then be found at the end of the driveway on the left hand side located next to Cranford Grange Care Home.

- No chain
- A first floor apartment for the over 55's
- Beautiful grounds extending to around 5 acres
- Long sweeping driveway
- Apartment accessed by lift or staircase
- Communal lounge, library, laundry room and overnight guest suite
- Living/dining room with fantastic views over the grounds
- Ample resident & visitor parking
- Ideally located for Knutsford, Wilmslow & Alderley Edge

**Postcode** – WA16 7DZ  
**EPC Rating** – D  
**Tenure** – Leasehold  
**Local Authority** – Cheshire East  
**Council Tax** – Band B



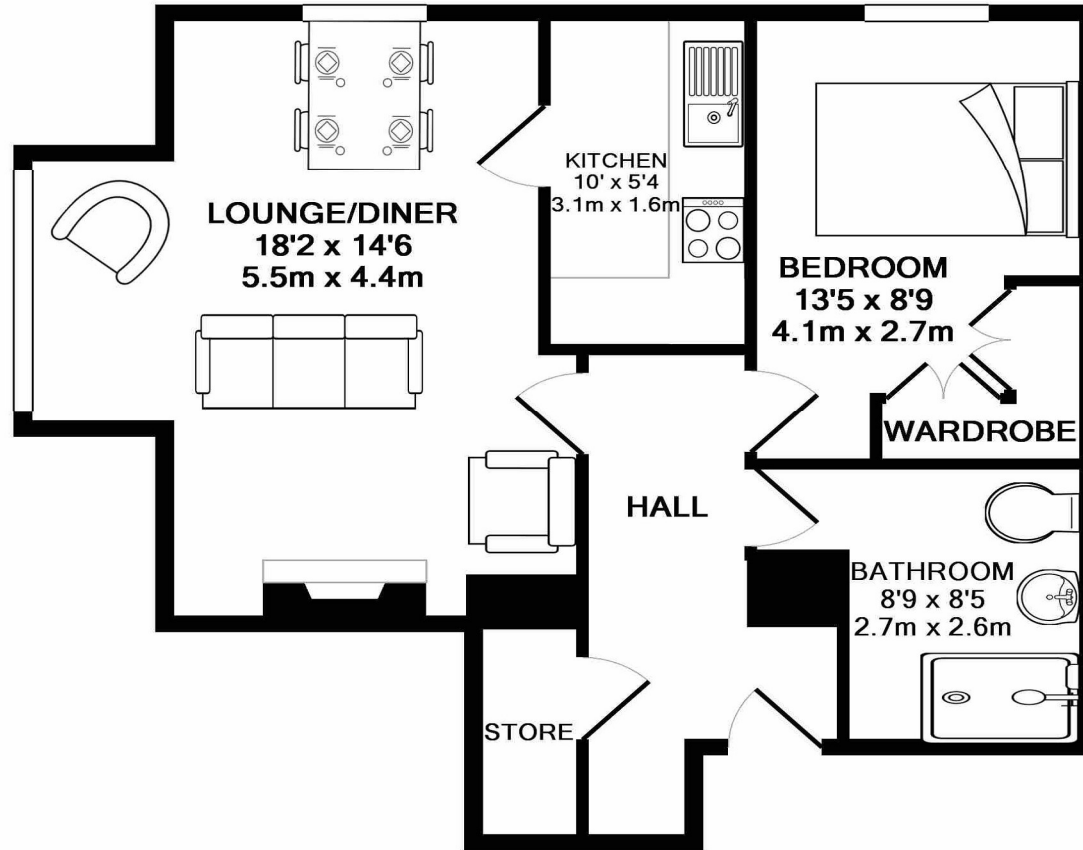

TOTAL APPROX. FLOOR AREA 530 SQ.FT. (49.3 SQ.M.)

Whilst every attempt has been made to ensure the accuracy of the floor plan contained here, measurements of doors, windows, rooms and any other items are approximate and no responsibility is taken for any error, omission, or mis-statement. This plan is for illustrative purposes only and should be used as such by any prospective purchaser. The services, systems and appliances shown have not been tested and no guarantee as to their operability or efficiency can be given

Made with Metropix ©2017

103 King Street, Knutsford, Cheshire, WA16 6EQ

01565 654 000

E: [info@irlamsestateagents.co.uk](mailto:info@irlamsestateagents.co.uk)

[www.irlamsestateagents.co.uk](http://www.irlamsestateagents.co.uk)

I1021\_ Printed by Ravensworth 01670 713330

Irlams (Estate Agents) Ltd for themselves and for the vendors or lessors of this property whose agents they are give notice that:

- (a) The particulars are set out as a general outline only for the guidance of intending purchasers or lessees, and do not constitute, nor constitute part of, an offer or contract;
- (b) All descriptions, dimensions, references to condition and necessary permissions for use and occupation, and other details are given in good faith and are believed to be correct but any intending purchasers or lessees should not rely on them as statements or representations of fact, but must satisfy themselves by inspection or otherwise as to the correctness of each of them;
- (c) No person in the employment of Irlams (Estate Agents) Ltd has any authority to make or give any representation or warranty whatsoever in relation to this property.

