



Reigate Road, Epsom, Surrey **Guide £1,350,000**







Reigate Road, Epsom,
Surrey

Guide £1,350,000



EPC Grade D
For full EPC please contact the branch

Property Description

This property is for sale by the Modern Method of Auction which is not to be confused with traditional auction. The Modern Method of Auction is a flexible buyer friendly method of purchase. We do not require the purchaser to exchange contracts immediately, but grant 28 days to achieve exchange of contracts from the date the buyer's solicitor is in receipt of the draft contracts and a further 28 days thereafter to complete. Allowing the additional time to exchange on the property means interested parties can proceed with traditional residential finance. Upon close of a successful auction or if the vendor accepts an offer during the auction, the buyer will be required to put down a non-refundable Reservation Fee of 2.5% to a minimum of £5,000.00 + VAT (£1,000.00) = (£6,000.00) which secures the transaction and takes the property off the market. Fees paid to the Auctioneer may be considered as part of the chargeable consideration

Our View

This is a fantastic opportunity to acquire a fully let and managed investment property.

Location

The property is located near to Nescott College, and near to East Ewell train station. Ewell village is a short walk away and has an array of local shops and restaurants.

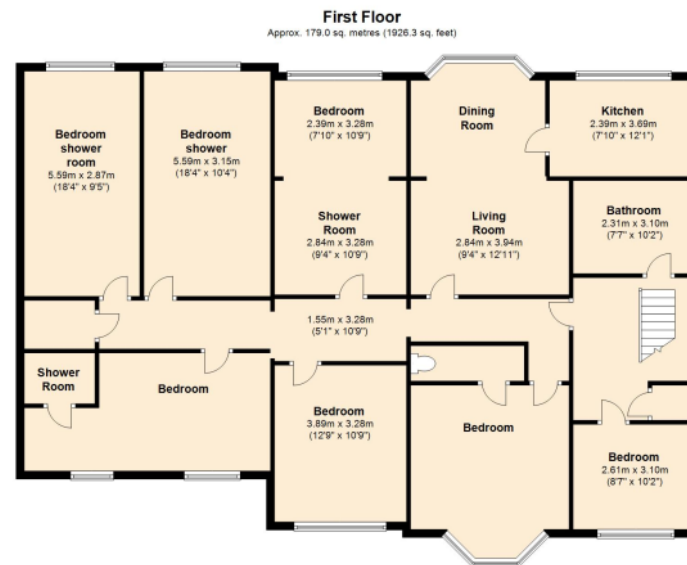
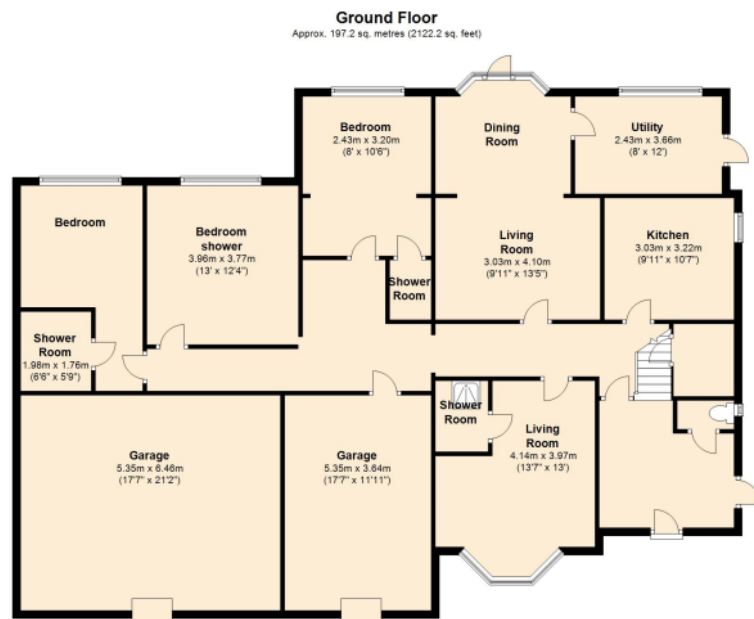

Total area: approx. 376.1 sq. metres (4048.5 sq. feet)

IMPORTANT NOTE TO PURCHASERS: We endeavour to make our sales particulars accurate and reliable, however, they do not constitute or form part of an offer or any contract and none is to be relied upon as statements of representation or fact. The services, systems and appliances listed in this specification have not been tested by us and no guarantee as to their operating ability or efficiency is given. All measurements have been taken as guide to prospective buyers only, and are not precise. Floor plans where included are not to scale and accuracy is not guaranteed. If you require clarification or further information on any points, please contact us, especially if you are travelling some distance to view. Fixtures and fittings other than those mentioned are to be agreed with the seller.

Your Move is a trading name of your-move.co.uk, registered in England at Newcastle House, Albany Court, Newcastle Business Park, Newcastle upon Tyne NE4 7YB (number 01864469).

*Calls may be recorded and/or monitored for training and/or security purposes.

497 - 499 London Road, Sutton, Surrey, SM3 8JW

020 8330 5056 * Northcheam@your-move.co.uk

