



Tamar Down, Waterloo, Hampshire **£750,000**







Tamar Down, Waterlooville, Hampshire

£750,000

Property Description

An extensive executive style family home offering over 2300ft of accommodation comprising of the main property and a large self-contained annex. The main house accommodation offers sitting room, dining room, fitted kitchen/breakfast room, utility room and downstairs wc. Upstairs the property offers 4 bedrooms with the master boasting an en-suite and family bathroom. The annex is self contained with downstairs wc, modern fitted kitchen, upstairs bathroom and double bedroom. The property also offers extensive parking, a fantastic games with bar area, and generous gardens to the rear which are not overlooked. EPC GRADE C.

Our View

This is a rare opportunity to purchase this extensive property which offers fantastic accommodation. The annex is ideal for families that are coming together, or for those who have elderly parents or teenagers. The games room is another fantastic feature as well as well presented rear gardens.

Location

The popular area of Tempest is close to a range of shops and amenities including highly regarded local schooling. Access to the A3 is easy allowing road links to other towns and cities on the South coast. Public transport is close by.



Epc Grade C
For full EPC please contact the branch

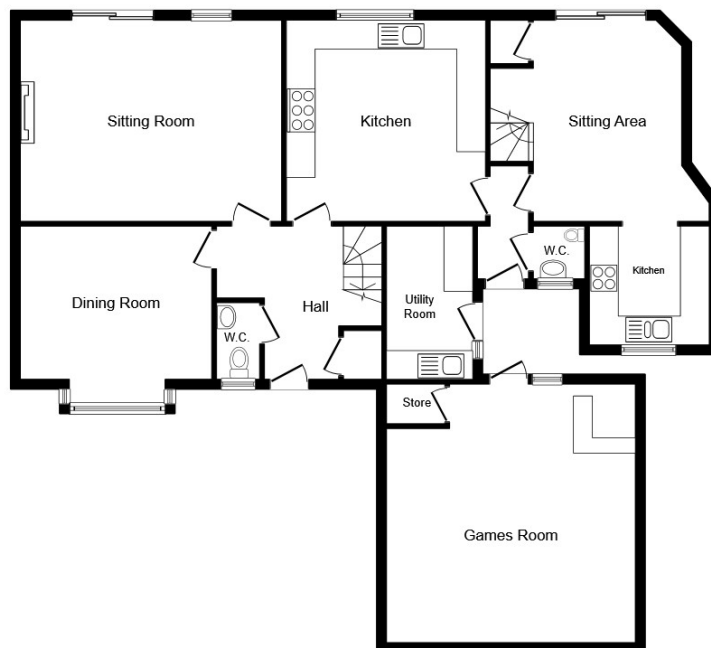

Ground Floor

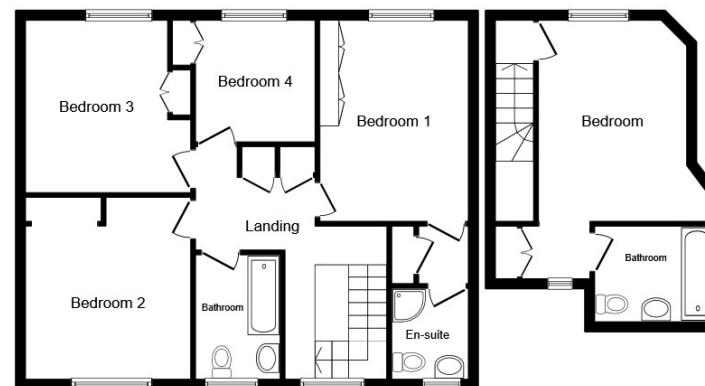

First Floor

Total floor area 222.0 sq. m. (2,390 sq. ft.) approx

This plan is for illustration purposes only and may not be representative of the property. Plan not to scale.

Powered by audioagent.com

IMPORTANT NOTE TO PURCHASERS: We endeavour to make our sales particulars accurate and reliable, however, they do not constitute or form part of an offer or any contract and none is to be relied upon as statements of representation or fact. The services, systems and appliances listed in this specification have not been tested by us and no guarantee as to their operating ability or efficiency is given. All measurements have been taken as guide to prospective buyers only, and are not precise. Floor plans where included are not to scale and accuracy is not guaranteed. If you require clarification or further information on any points, please contact us, especially if you are travelling some distance to view. Fixtures and fittings other than those mentioned are to be agreed with the seller.

Your Move is a trading name of your-move.co.uk, registered in England at Newcastle House, Albany Court, Newcastle Business Park, Newcastle upon Tyne NE4 7YB (number 01864469).

*Calls may be recorded and/or monitored for training and/or security purposes.

79 London Road, Waterlooville, Hampshire, PO7
7EL

023 92262616 * Waterlooville@your-move.co.uk

