



New Cross Road, London Offers in the region of £1,000,000





YOUR MOVE





New Cross Road, London

**Offers in the region of
£1,000,000**

Property Description

UNIQUE OPPORTUNITY TO ACQUIRE a rarely available GRADE II LISTED 4 BEDROOM AUTHENTIC GEORGIAN TOWNHOUSE. The property affords a plethora original features with spacious and flexible accommodation arranged over 4 Floors. This is a superb example of a Period Georgian Townhouse and must be viewed to be truly appreciated. EPC exempt

Our View

Given the superlative nature of this property coupled with the fact that Georgian Townhouses are rare commodities would be conducive to your earliest viewing/attention.

Location

The property is located on New Cross Road amidst a Terrace of Grade II Georgian Townhouses. The property affords convenient access to New Cross Gate Rail and Overground Station that is one stop from London Bridge, as well as, access to a wealth of excellent local amenities.



EPC Exempt
For full EPC please contact the branch

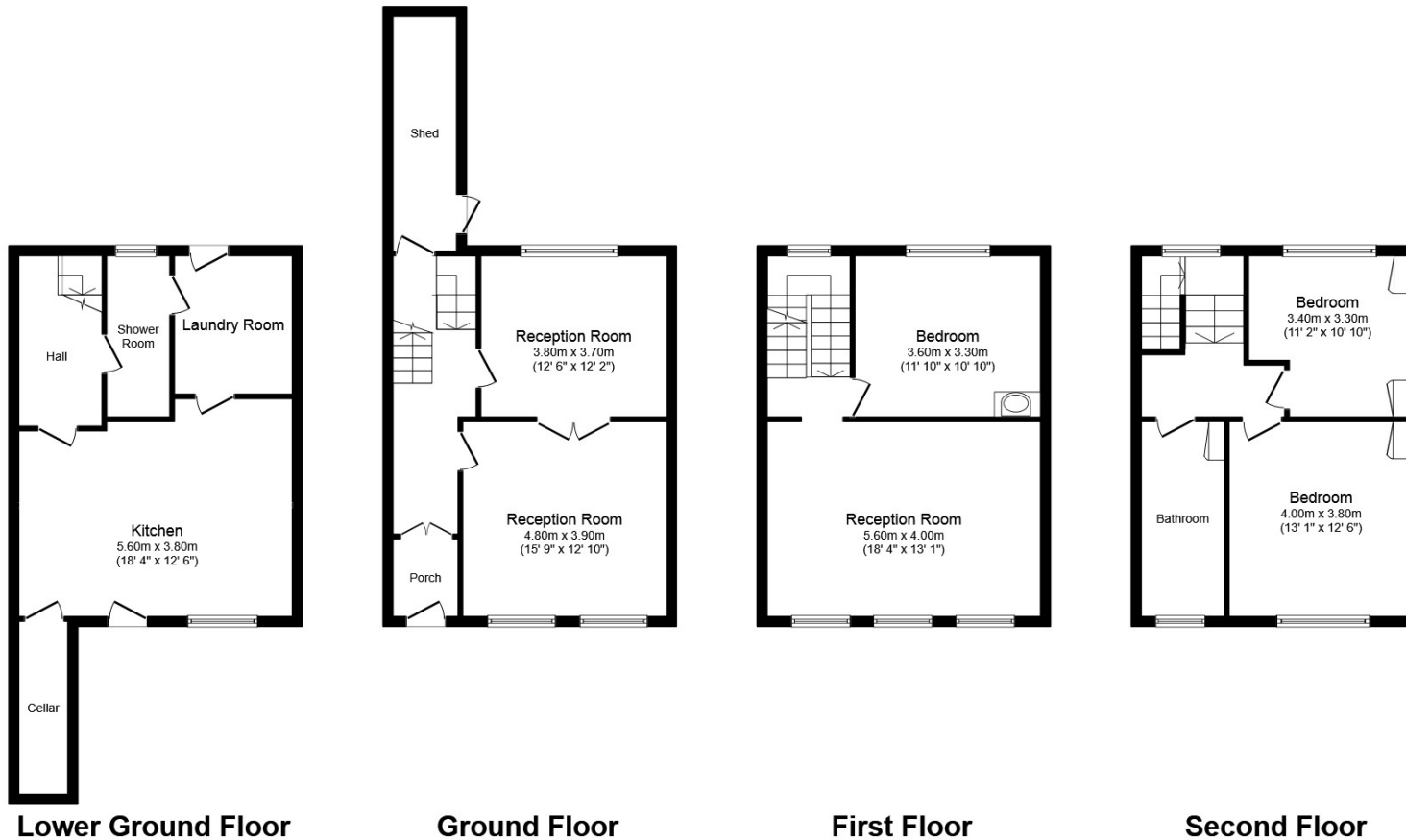

Total floor area 168.0 sq. m. (1,808 sq. ft.) approx

This plan is for illustration purposes only and may not be representative of the property. Plan not to scale.

Powered by audioagent.com

IMPORTANT NOTE TO PURCHASERS: We endeavour to make our sales particulars accurate and reliable, however, they do not constitute or form part of an offer or any contract and none is to be relied upon as statements of representation or fact. The services, systems and appliances listed in this specification have not been tested by us and no guarantee as to their operating ability or efficiency is given. All measurements have been taken as guide to prospective buyers only, and are not precise. Floor plans where included are not to scale and accuracy is not guaranteed. If you require clarification or further information on any points, please contact us, especially if you are travelling some distance to view. Fixtures and fittings other than those mentioned are to be agreed with the seller.

Your Move is a trading name of your-move.co.uk, registered in England at Newcastle House, Albany Court, Newcastle Business Park, Newcastle upon Tyne NE4 7YB (number 01864469).

Your Move, 163 New Cross Road, New Cross,
London, SE14 5DG

020 7 639 1103 * newcross@your-move.co.uk

*Calls may be recorded and/or monitored for training and/or security purposes.

