



Thetford Road, New Malden, Surrey    **£1,695,000**





YOUR MOVE





Thetford Road, New  
Malden, Surrey

**£1,695,000**

### Property Description

Situated in one of New Malden's premier roads is this beautiful, newly developed six bedroom detached house, which provides SIX comfortable bedrooms, FOUR of which have en-suite bathrooms. The property comprises of a welcoming entrance hallway, stunning well proportioned, bespoke kitchen, dining and living area, all open-plan with attractive bi-fold doors leading into a beautiful south facing garden. This particular area is heated by a water under floor heating system and has a useful utility room and a door leading through into the garage. On the second floor there is a stunning master bedroom with velux windows, ensuite shower room. A further four double bedrooms can be found (two of them with en-suites), as well as a beautiful family bathroom and walk in shower. EPC Grade C.

### Our View

We have marketed a lot of properties in area, and there has been some fantastic renovations in New Malden of late, however this is simply one of the best.

### Location

Along South Lane there are shops for one's day-to-day needs, however, New Malden town centre has more comprehensive facilities and includes supermarkets, cafes and restaurants. At the foot of the High Street is New Malden station, with excellent commuter services to Waterloo. There are also many schools in the area for children of all ages and several open spaces.



**EPC Grade C**  
**For full EPC please contact the branch**

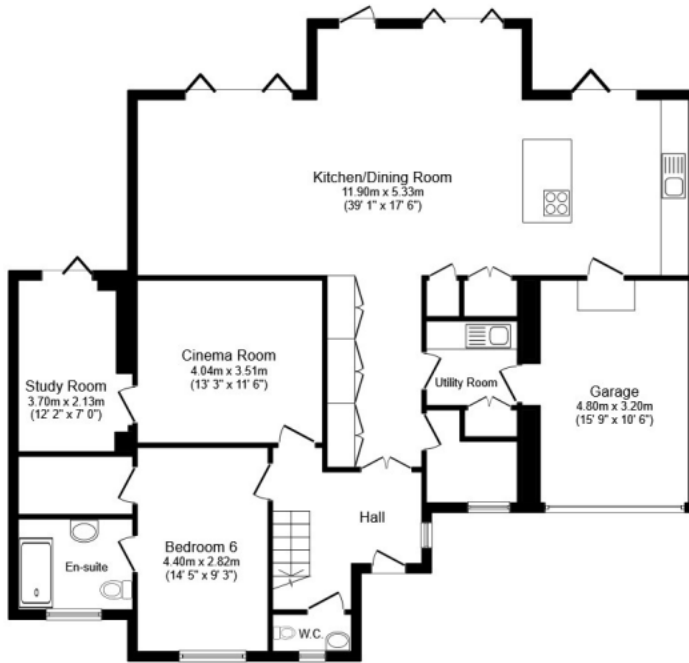

**Ground Floor**



**First Floor**

Total floor area 270.0 sq. m. (2,906 sq. ft.) approx

This plan is for illustration purposes only and may not be representative of the property. Plan not to scale.

Powered by audioagent.com

IMPORTANT NOTE TO PURCHASERS: We endeavour to make our sales particulars accurate and reliable, however, they do not constitute or form part of an offer or any contract and none is to be relied upon as statements of representation or fact. The services, systems and appliances listed in this specification have not been tested by us and no guarantee as to their operating ability or efficiency is given. All measurements have been taken as guide to prospective buyers only, and are not precise. Floor plans where included are not to scale and accuracy is not guaranteed. If you require clarification or further information on any points, please contact us, especially if you are travelling some distance to view. Fixtures and fittings other than those mentioned are to be agreed with the seller.

Your Move is a trading name of your-move.co.uk, registered in England at Newcastle House, Albany Court, Newcastle Business Park, Newcastle upon Tyne NE4 7YB (number 01864469).

75 High Street, New Malden, Surrey, KT3 4BT

020 8 9495187 \* Newmalden@your-move.co.uk

\*Calls may be recorded and/or monitored for training and/or security purposes.

