



1 MANOR FARM BARNES

ODDINGTON, KIDLINGTON, OXFORDSHIRE, OX5 2RA

**PENNY &
SINCLAIR**

1 Manor Farm Barns Oddington, Kidlington, Oxfordshire, OX5 2RA

DESCRIPTION

Located to the North of Oxford is this stunning Grade II listed barn conversion occupying a 0.6 acre plot. The property is approximately 5000 sq ft and offers tremendous accommodation throughout. Upon entering the impressive hall with flagstone floors and galleried landing, you are instantly aware of the sheer size and character of this home. From the hallway there is an impressive dining hall which in turn flows in to a fantastic farmhouse kitchen and utility room. In addition to this, there is a wonderful sitting room with inner hall leading off to a fabulous master bedroom suite, two further bedrooms and 'Jack and Jill' bathroom. The stairs leading from the main hall lead to an impressive family bathroom with exposed timbers and beams on the half landing, and two lovely double bedrooms with sunken dressing areas. Outside there is a gravelled driveway leading to the property with ample parking and a double garage and large lawned area. To the rear there is a garden room/gym with wet room as well a heated outdoor pool and several patio areas making it ideal for al-fresco dining as well as a lawn area. There is also a useful store room housing the boiler for the property. Properties like this are a rare find.

SITUATION

Oddington is one of the 'seven towns of Otmoor' located to the North of Oxford. Oddington is approximately 6 miles from Oxford, and 2 miles from Islip rail station with services to London Marylebone, Oxford and Bicester. The village is surrounded by open countryside making it ideal for walkers and ramblers, and has a late 13th century church. The Michelin starred 'nut tree' restaurant/ public house is located in the nearby village of Murcott, whilst the neighbouring village of Islip has a community run shop, primary school, two public houses and doctors surgery. The property is ideally placed for access in to central Oxford with the world renown University and the numerous schools including the Dragon, Oxford High, Magdalen Collage School, summerfields and St Edwards etc.

DIRECTIONS

From St Clements head towards Headington. At the traffic lights turn left on to the Marston Road. Proceed along this road to the roundabout and take the first exit. At the next roundabout take the second exit towards the rind road. Follow this road over the bypass and take the next right and turn immediately left towards Woodeaton. Pass through Woodeaton and at the junction turn left to Islip. Upon entering Islip, go over the bridge and turn right in to Lower Street and follow to the end. At the junction turn right and follow this road for 1.5 miles (ignore the first sign to Oddington) and turn right in to Middle Street. Follow this road in to the village. The property can be found on the right hand side up the gravelled drive immediately after the speed limit sign.

VIEWING ARRANGEMENTS

Strictly by appointment with Penny & Sinclair. Prior to making an appointment to view, Penny & Sinclair strongly recommend that you discuss any particular points which are likely to affect your interest in the property with a member of Penny & Sinclair's staff who has seen the property, in order that you do not make a wasted journey.



Manor Farm Barns, Oddington, Kidlington
Approximate Gross Internal Area
Main House = 3642 Sq Ft/338 Sq M
Garage = 528 Sq Ft/49 Sq M
Family Room & Drawing Room = 591 Sq Ft/55 Sq M
Pump House = 88 Sq Ft/8 Sq M
Total = 4849 Sq Ft/450 Sq M

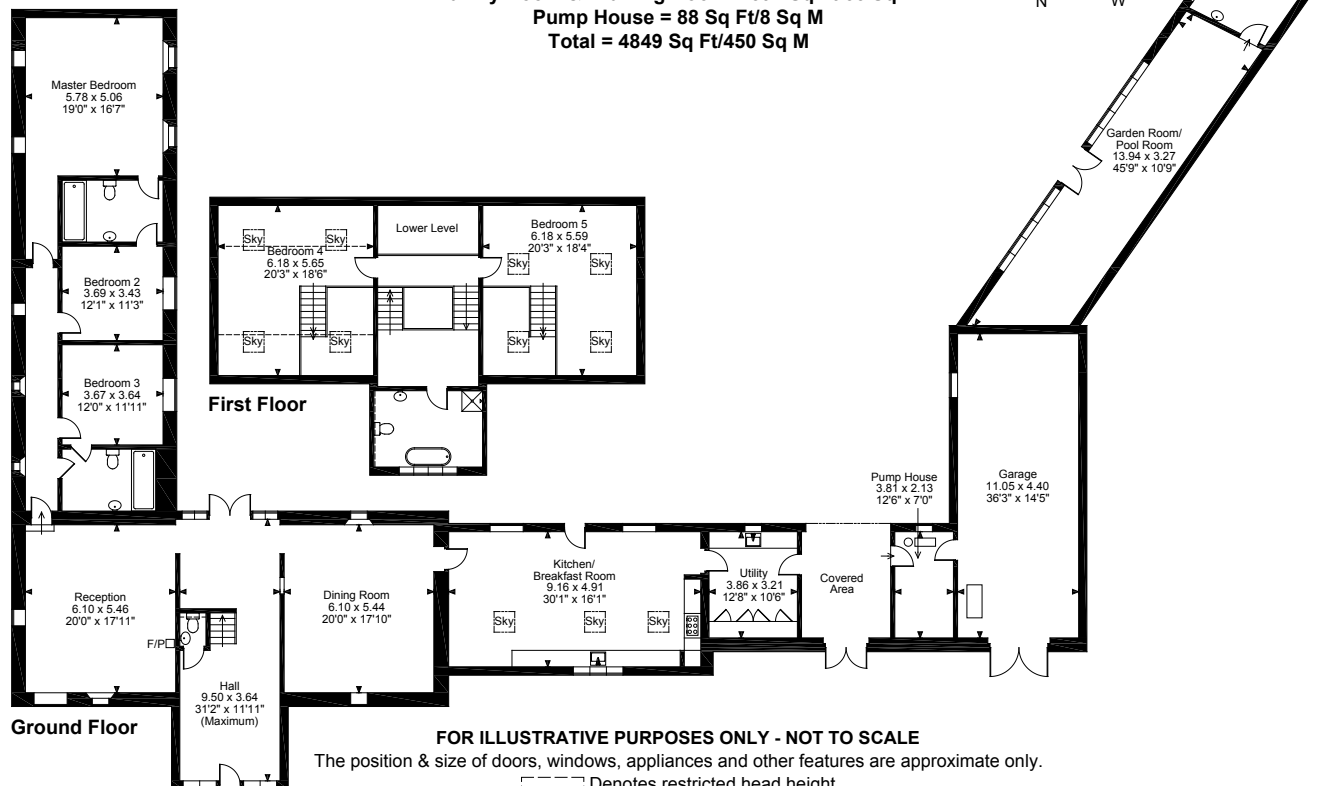
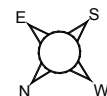

AGENTS CONTACT DETAILS



01865 595504
1-4 The Plain, St Clements,
Oxford OX4 1AS
city.sales@pennyandsinclair.co.uk

IMPORTANT NOTICE

Penny & Sinclair, their clients and any joint agent gives notice to anyone reading these particulars that: i) the particulars do not constitute part of an offer or contract; ii) all descriptions, dimensions, references to the condition and necessary permissions for use and occupation, and other details are given without responsibility and any intending purchasers should not rely on them as statement or representations of fact. iii) the text, photographs and plans are guidelines only and are not necessarily comprehensive. Any reference to alterations to, or use of, any part of the property does not mean that all necessary planning, building regulations or other consents have been obtained and Penny & Sinclair have not tested any services, equipment or facilities. A buyer or lessee must satisfy themselves by inspection or otherwise. iv) the descriptions provided therein represent the opinion of the author and whilst given in good faith should not be construed as statements of fact; v) nothing in the particulars shall be deemed a statement that the property is in good condition or otherwise, nor that any services or facilities are in good working order; vi) no person in the employment of Penny & Sinclair has any authority to make or give any representation or warranty whatsoever in relation to this property; vii) all measurements are approximate.

