



- Grade II Listed House
- Old Town Location
- Four Bedrooms
- Many Original Features
- Three Reception Rooms
- 14'0 x 10'5 Fitted Kitchen
- Rear Courtyard Garden
- Far Reaching Views
- Viewing Essential



FREEHOLD
£775,000



4 BEDROOM



3 RECEPTION



2 BATHROOM



0 GARAGE



SQ_M

ST JUST, 31 CROFT ROAD, HASTINGS, EAST SUSSEX, TN34 3HJ



CROFT ROAD, HASTINGS OUTSTANDING PERIOD HOUSE

ROOM DIMENSIONS

ENTRANCE HALL

LIVING ROOM

16'4 x 16'4 (4.98m x 4.98m)

DRAWING ROOM

14'6 x 9'2 (4.42m x 2.79m)

SEPARATE W.C

GARDEN LEVEL

HALLWAY

KITCHEN/BREAKFAST ROOM

14'0 x 10'5 (4.27m x 3.18m)

DINING ROOM

16'4 x 14'5 (4.98m x 4.39m)

OUTER LOBBY

FIRST FLOOR LANDING

MASTER BEDROOM

16'4 x 14'0 (4.98m x 4.27m)

SHOWER ROOM

BEDROOM THREE

14'5 x 9'3 (4.39m x 2.82m)

SECOND FLOOR LANDING

BEDROOM TWO

17'5 x 9'3 (5.31m x 2.82m)

SMALL DRESSING ROOM

BEDROOM FOUR

8'7 x 8'5 (2.62m x 2.57m)

BATHROOM/W.C

14'6 x 11'0 (4.42m x 3.35m)

COURTYARD GARDEN



CROFT ROAD HASTINGS

OUTSTANDING PERIOD HOUSE

DESCRIPTION

St Just is an outstanding four bedroom, three reception room Grade II Listed period house believed to date back to around the 1820's and notably is the house which was used as the residence of Detective Chief Superintendent Christopher Foyle in the television series *Foyles War*. The property has remained in the same family for over 100 years and retains extensive character and charm as well as being situated within Hastings historic Old Town and a short walk from the various independent shops and restaurants, the sea front as well as being close to Hastings town centre with its shopping & leisure facilities and mainline railway station connecting to London.

The property provides accommodation arranged over four floors to include a circular living room and dining room, each with feature fireplaces and incorporating curved internal doors to the rooms. There is also an adjoining drawing room at entrance hall level and a 14'0 x 10'5 fitted kitchen/breakfast room at garden level. There is a master bedroom with ornate balconies, three further bedrooms to the first and second floor as well as 14'6 x 11'0 family bath/shower room, a small dressing room and a separate shower room to the first floor. In addition there is a small enclosed rear courtyard with raised sun terrace and further features include original central staircase, original window shutters with sash cord windows, open fireplaces and a view from the second floor over the Old Town towards the English Channel.

Viewing is considered essential and strictly by appointment with sole agents, Just Property.

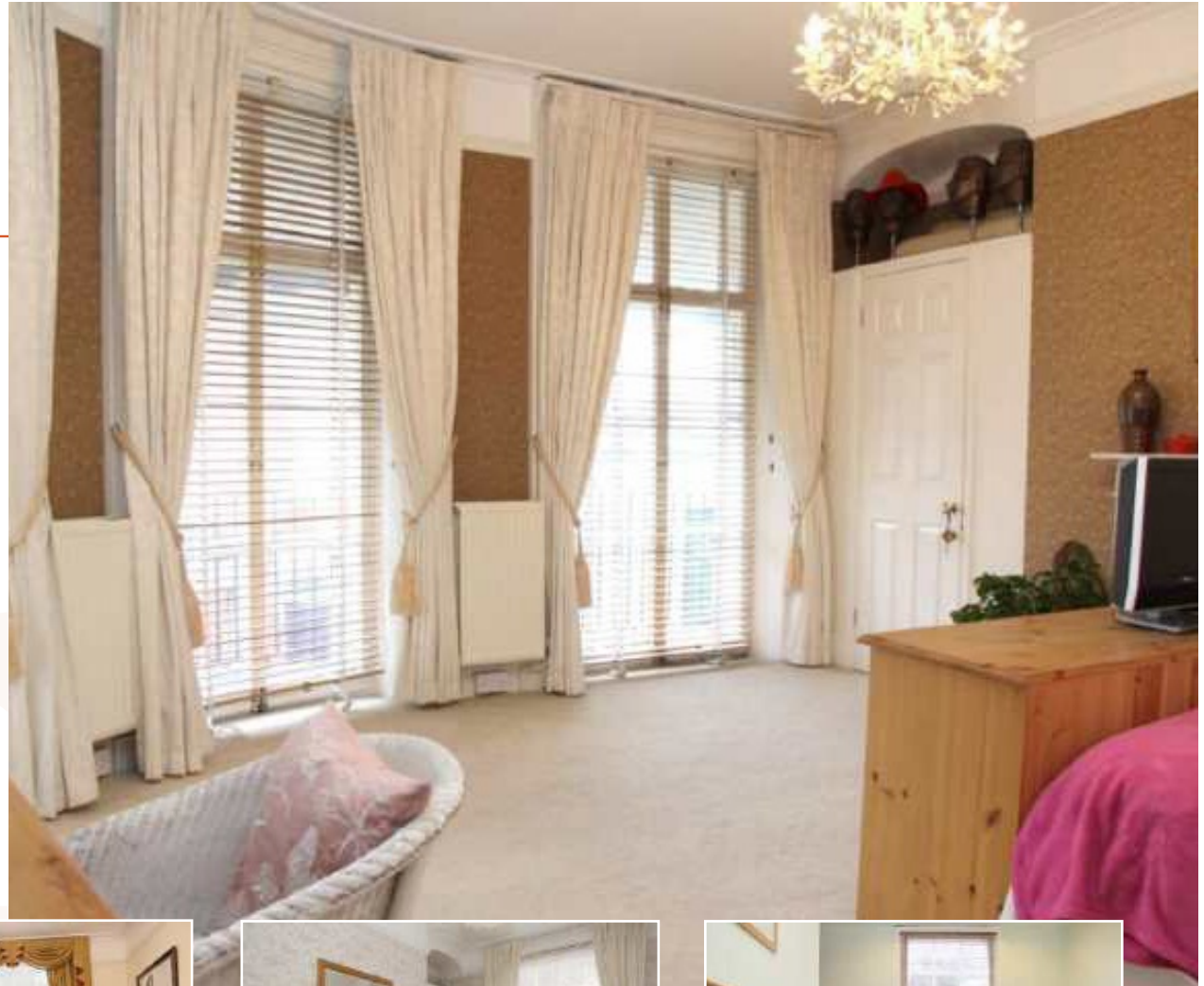

ST JUST, 31 CROFT ROAD, HASTINGS, EAST SUSSEX, TN34 3HJ

OUTSTANDING PERIOD HOUSE

